

503

-003  
8.32 P.

APPROVED  
LORAIN CO.  
MAP DEPT.  
DATE 10/23/68  
193-00-014-B  
BY  
W. R. Kelling

*(Signature)*

215-86  
55

690  
R. 2353

R. R.

INTERSTATE

90

-020  
4.52 P.

-019  
206.69  
99.87  
180.96

ABBE 239.01

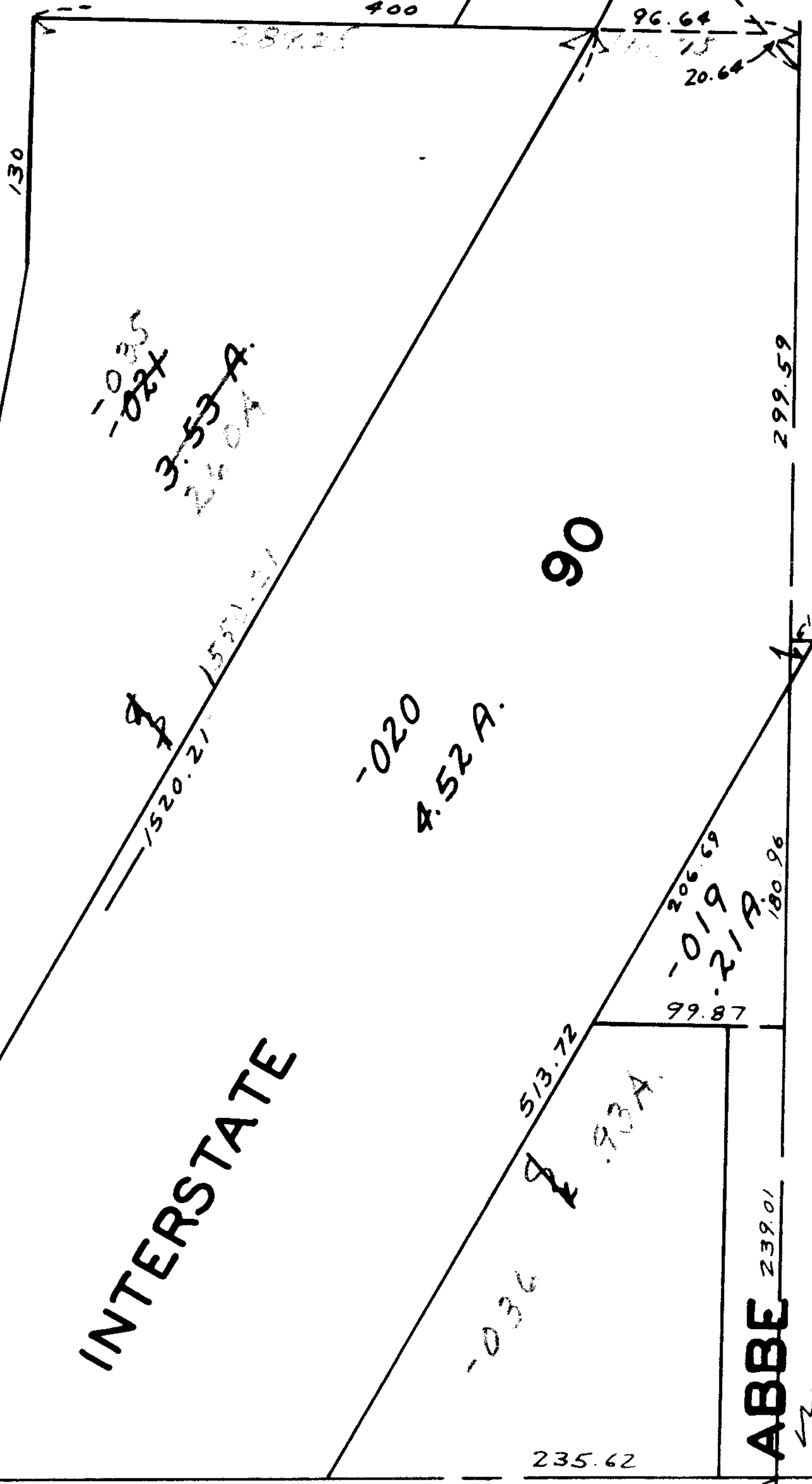

130

-025  
-024  
3.53 P.  
26.04

1520.27  
1521.27

400

287.25

96.64  
20.64

85.02  
-027  
26.33  
139  
26.31  
85.02  
80.52  
69.82

2192

A / B

602

Sheet No. 1

235.62

2192

026  
031

*(Handwritten scribbles)*

N

*(Handwritten scribbles)*