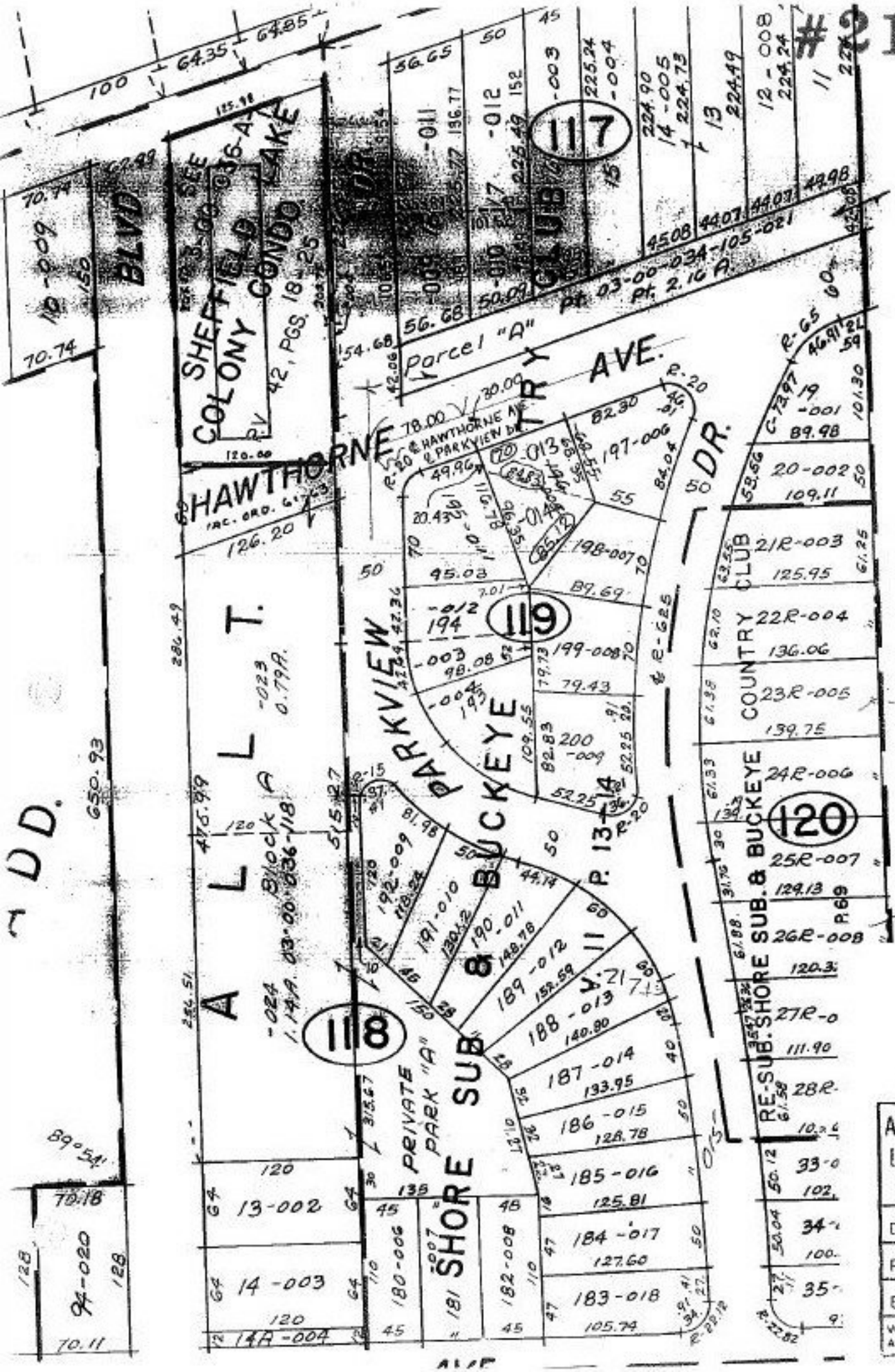

21894

APPROVED
LORAIN CO.
MAP DEPT.

DATE 9-11-96

PAGE 3-00-036-A

BY K. DYE

VOID AFTER #21894