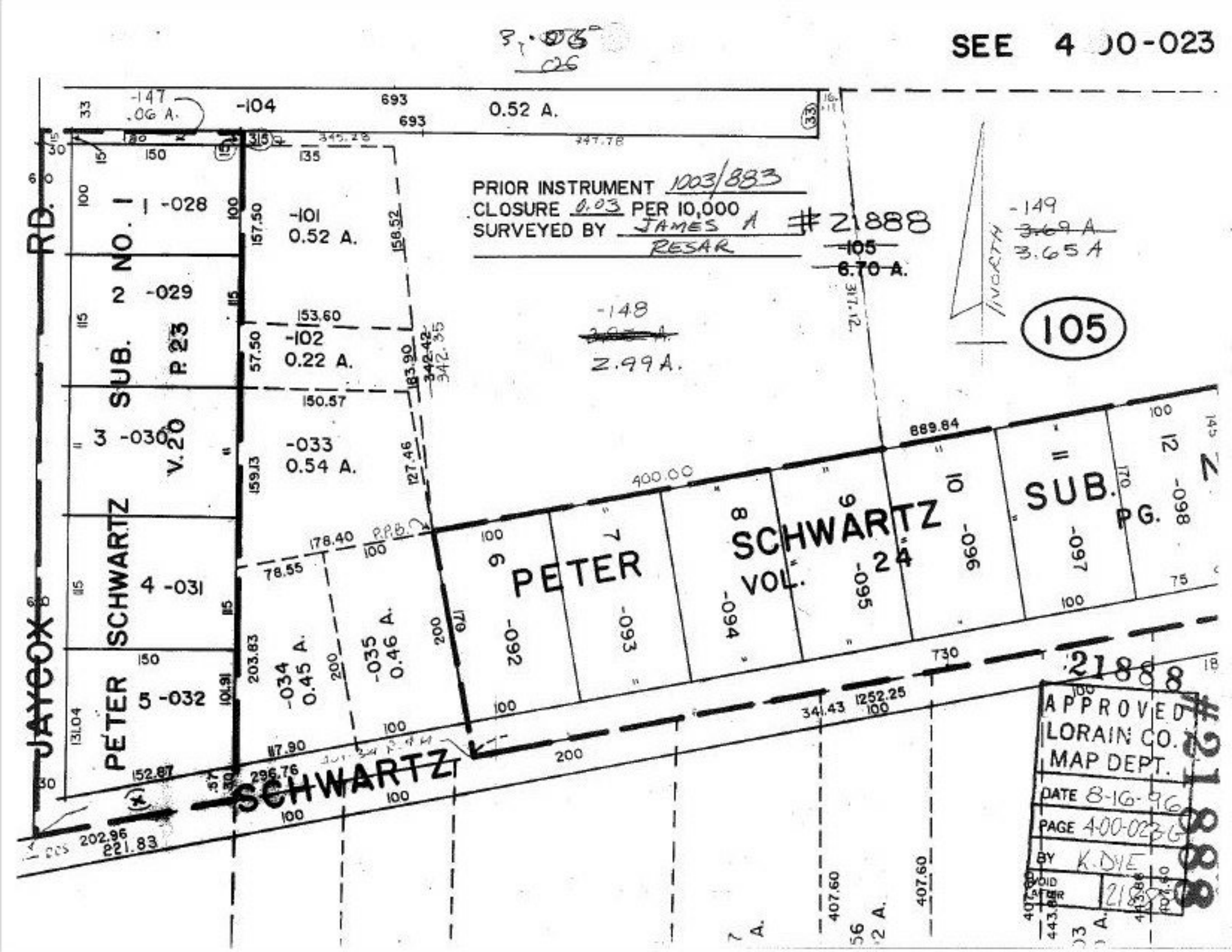
SEE 4 00-023
PRIOR INSTRUMENT 1003/883
CLOSURE 0.03 PER 10,000
SURVEYED BY JAMES A RESAR
#21888
105
JAYCOX RD.
PETER SCHWARTZ SUB. NO. 1
V.20 P.23
PETER SCHWARTZ VOL. 24
SUB. PG.
SCHWARTZ
-104
0.52 A.
-101
0.52 A.
-102
0.22 A.
-033
0.54 A.
-034
0.45 A.
-035
0.46 A.
-028
-029
-030
-031
-032
-148
2.99 A.
-149
3.65 A
-105
6.70 A.
-147
.06 A.
-092
-093
-094
-095
-096
-097
-098
21888
APPROVED
LORAIN CO.
MAP DEPT.
DATE 8-16-96
PAGE 4-00-023-G
BY K. DYE
VOID AFTER 21888