

PARENT PARCEL: 02-03-004-000-031

CHILD PARCEL: 02-03-004-000-108 & -109

STARTING POINT: CL OAK POINT RD. & CL OLD LAKE RD.

#21883
NO. 21883



P.O.B.
RRS FD

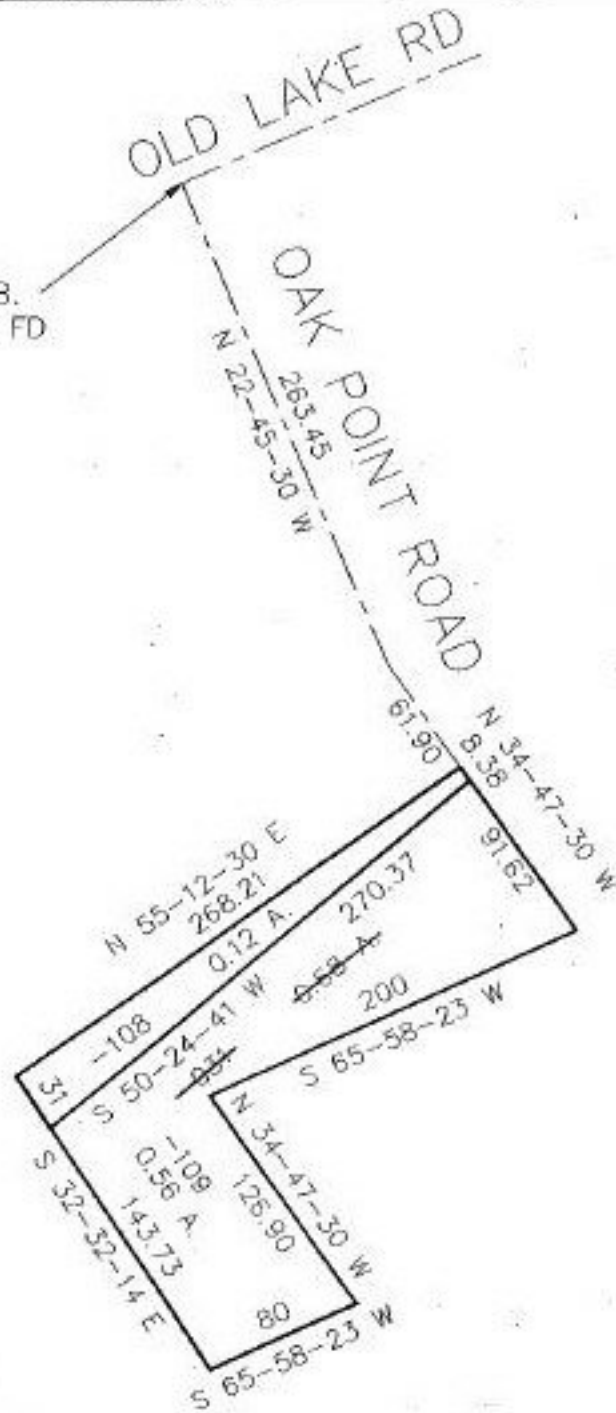

SPLITS/DEEDS PROCESSED

LORAIN COUNTY TAX MAP DEPARTMENT
226 MIDDLE AVE. ELYRIA, OHIO

SURVEYED BY: EARL H. HUNTER

CLOSURE: 0.08 PER 10.000

MAP PAGE(S): 02-03-004-A

APPROVED BY: KAC/BEB DATE: 3-28-97

SCALE: 1" = 100'