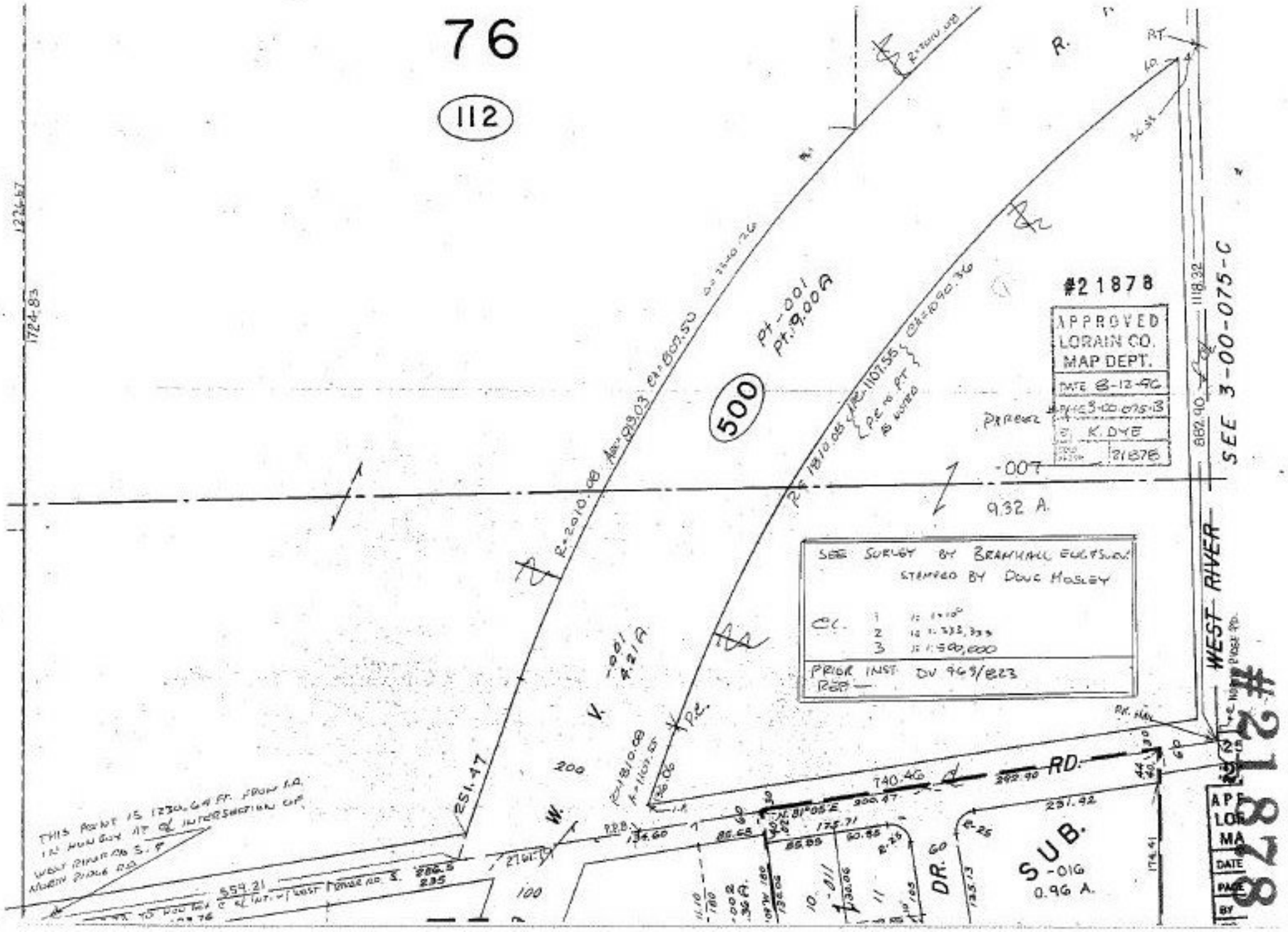
76
112
500
#21878
APPROVED
LORAIN CO.
MAP DEPT.
DATE 8-12-96
K. DYE
21878
SEE SURVEY BY BRANHALL ENG & SURV.
STAMPED BY DOUG MOSLEY
PRIOR INST. DV 969/823
REF —
SEE 3-00-075-C
WEST RIVER
RD.
DR.
SUB.
-016
0.96 A.
-007
9.32 A.
251.47
740.46
882.90
1118.32
1724.83
1226.67
THIS POINT IS 1230.64 FT. FROM I.A. IN HUNGOY AT ℄ INTERSECTION OF WEST RIVER RD. S. & NORTH RIDGE RD.
#21878