

#21862

E SOUTH DRIVE &
G TOMAHAWK DR.
77.75 77.75

ELECTRIC

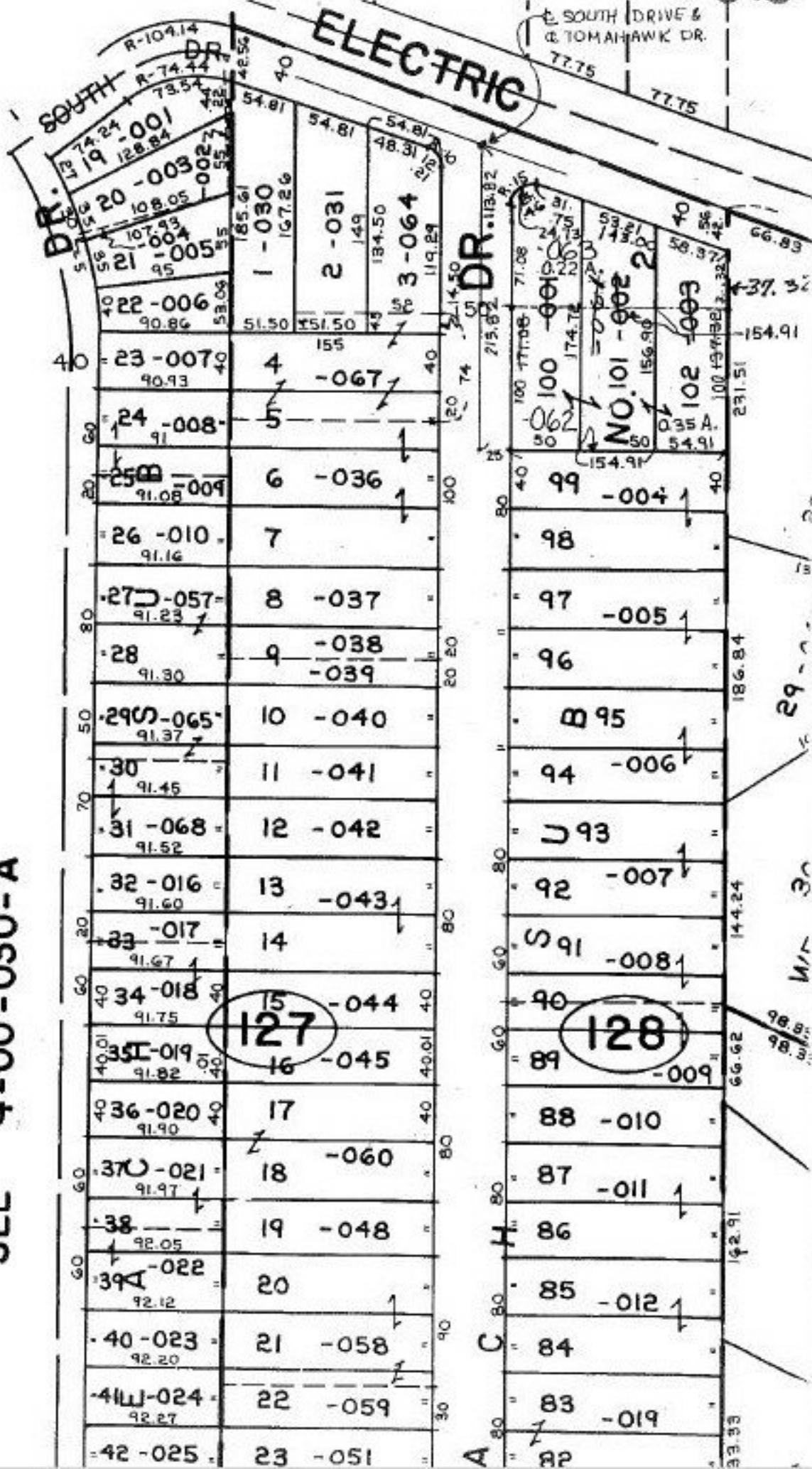

PRIOR INSTRUMENT 1221/507
 CLOSURE @ 0.33 PER 10,000
 SURVEYED BY Carl R. Anderson

SEE 4-00-030-A

21862

APPROVED LORAIN CO. MAP DEPT.
DATE 7-29-96
PAGE 4-00-030-B
BY K. DYE
WMB 11/21/00