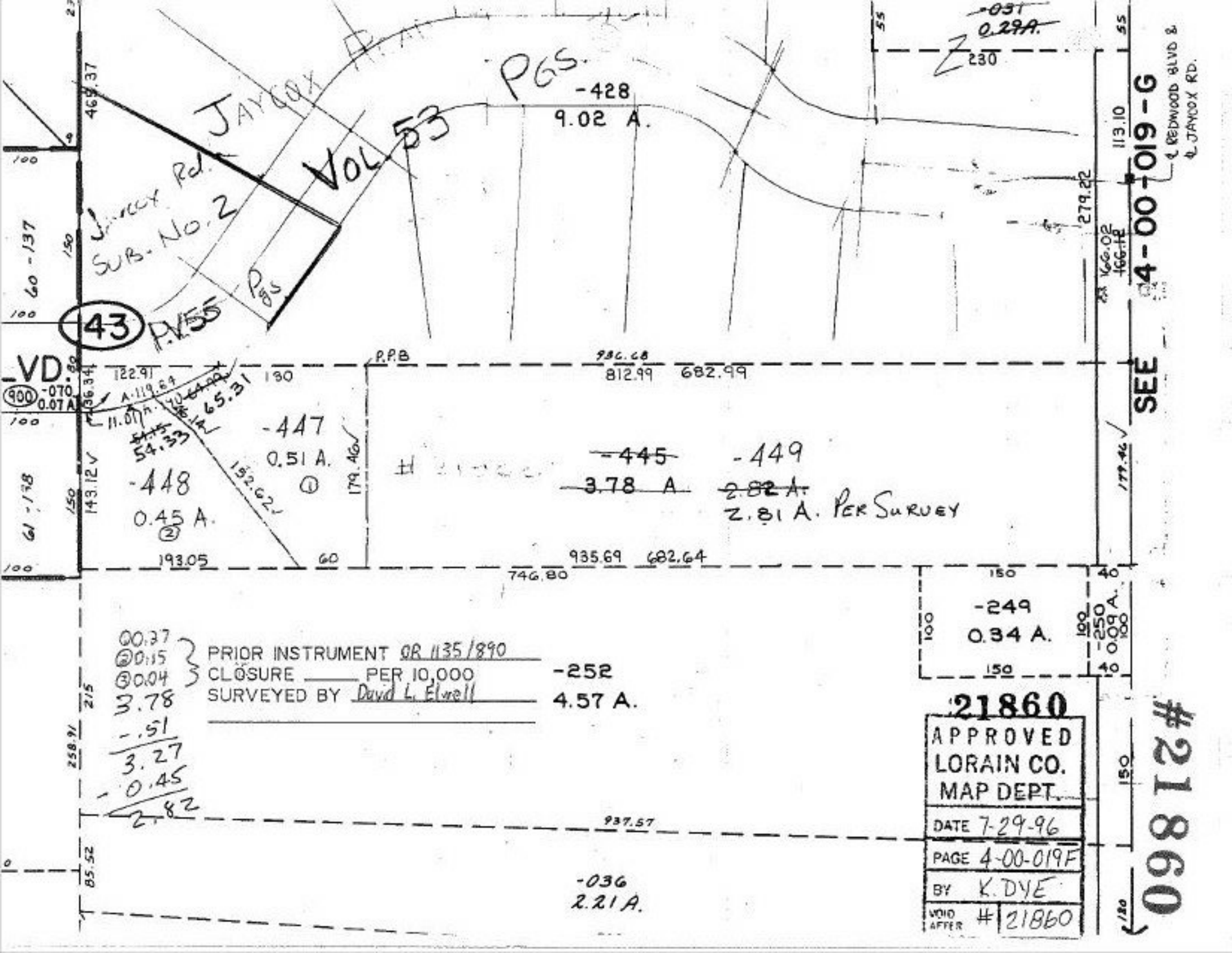

JAYCOX
VOL 53
PGS.
Jaycox Rd.
SUB. No. 2
Pgs
P.V.55
43
-428
9.02 A.
-031
0.29A.
230
113.10
279.22
166.02
166.12
4-00-019-G
℄ REDWOOD BLVD &
℄ JAYCOX RD.
SEE
LVD.
900
-070
0.07 A
122.91
130
A-119.64
65.31
54.33
-447
0.51 A.
①
-448
0.45 A.
②
152.62
179.46
143.12
193.05
60
936.68
812.99
682.99
-445
3.78 A
-449
2.82 A.
2.81 A. PER SURVEY
935.69
682.64
746.80
-249
0.34 A.
-250
0.09 A.
150
40
100
PRIOR INSTRUMENT OR 1135/890
CLOSURE ____ PER 10,000
SURVEYED BY David L. Elwell
-252
4.57 A.
00.37
②0.15
③0.04
3.78
-.51
3.27
-0.45
2.82
215
258.91
937.57
85.52
-036
2.21 A.
21860
APPROVED
LORAIN CO.
MAP DEPT.
DATE 7-29-96
PAGE 4-00-019F
BY K. DYE
VOID AFTER # 21860
#21860