

#21858

PRIOR INSTRUMENT 107/117, 1133/281
 CLOSURE PER 10,000
 SURVEYED BY John Pazywak

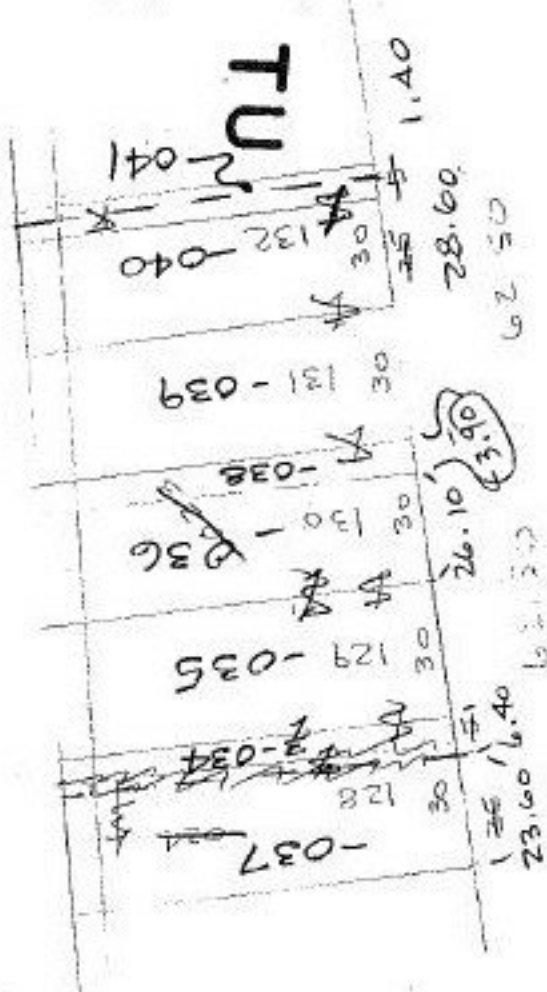

NOTE: SEE SHEFFIELD TWP. FOR PERMANENT NUMBERS IN PART OF THIS BLOCK NORTH OF THE ALLEY.

254

3-00-109-A

21858

APPROVED
LORAIN CO. MAP DEPT.
DATE 7-26-96
PAGE 6-8
BY K. DYE
21858

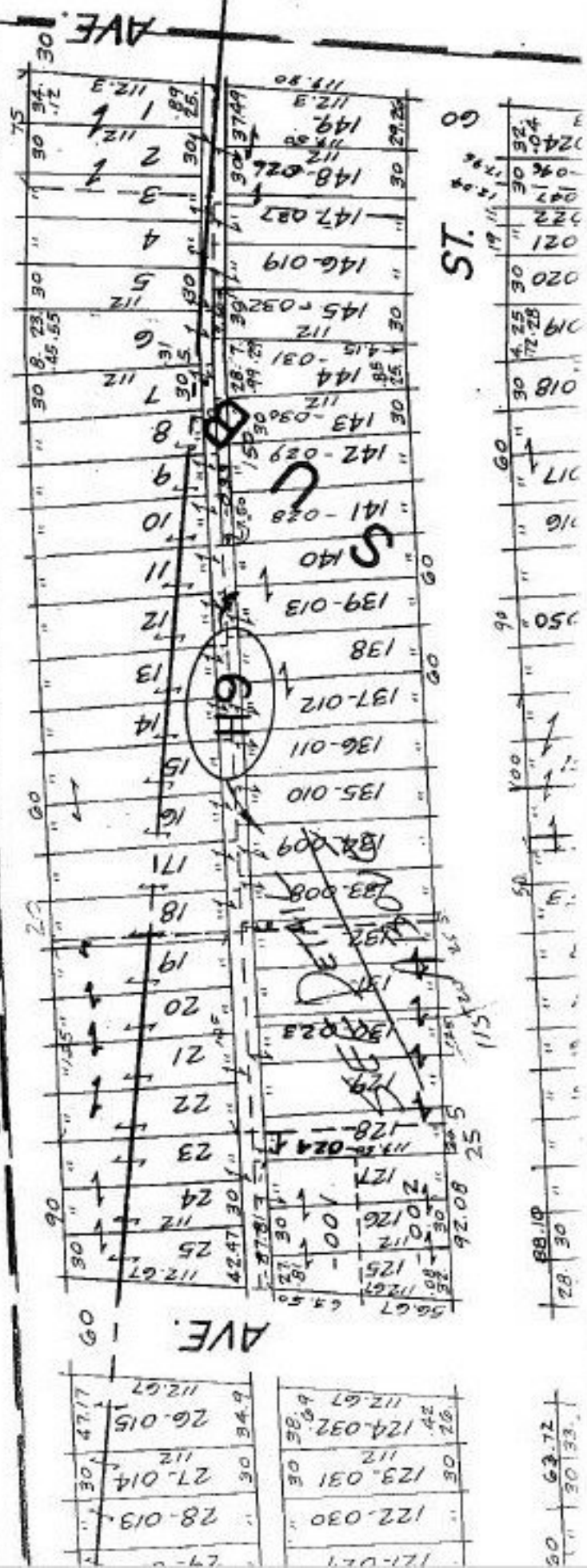

AVE.

RD.

ST.

63.72

28.30

100

60

17.9

32.4

30