

GRAFTON-EASTERN RD & COWLEY RD

#21854 RD.

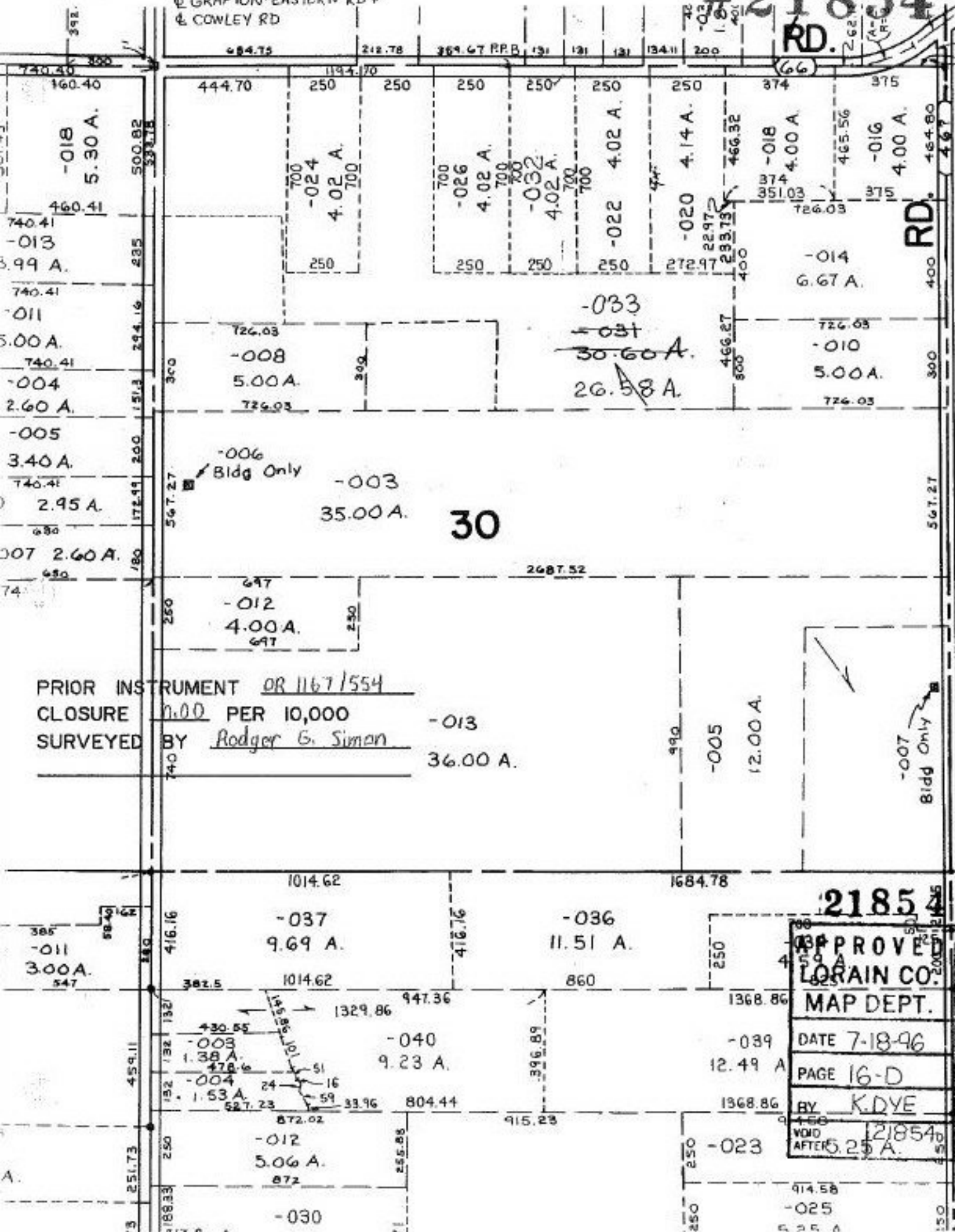

PRIOR INSTRUMENT DR 1167/554  
CLOSURE 0.00 PER 10,000  
SURVEYED BY Rodger G. Simon

30

RD.

16-D

21854

APPROVED  
LORAIN CO.  
MAP DEPT.  
DATE 7-18-96  
PAGE 16-D  
BY K.DYE  
VOID AFTER 5.25 A.

813.96