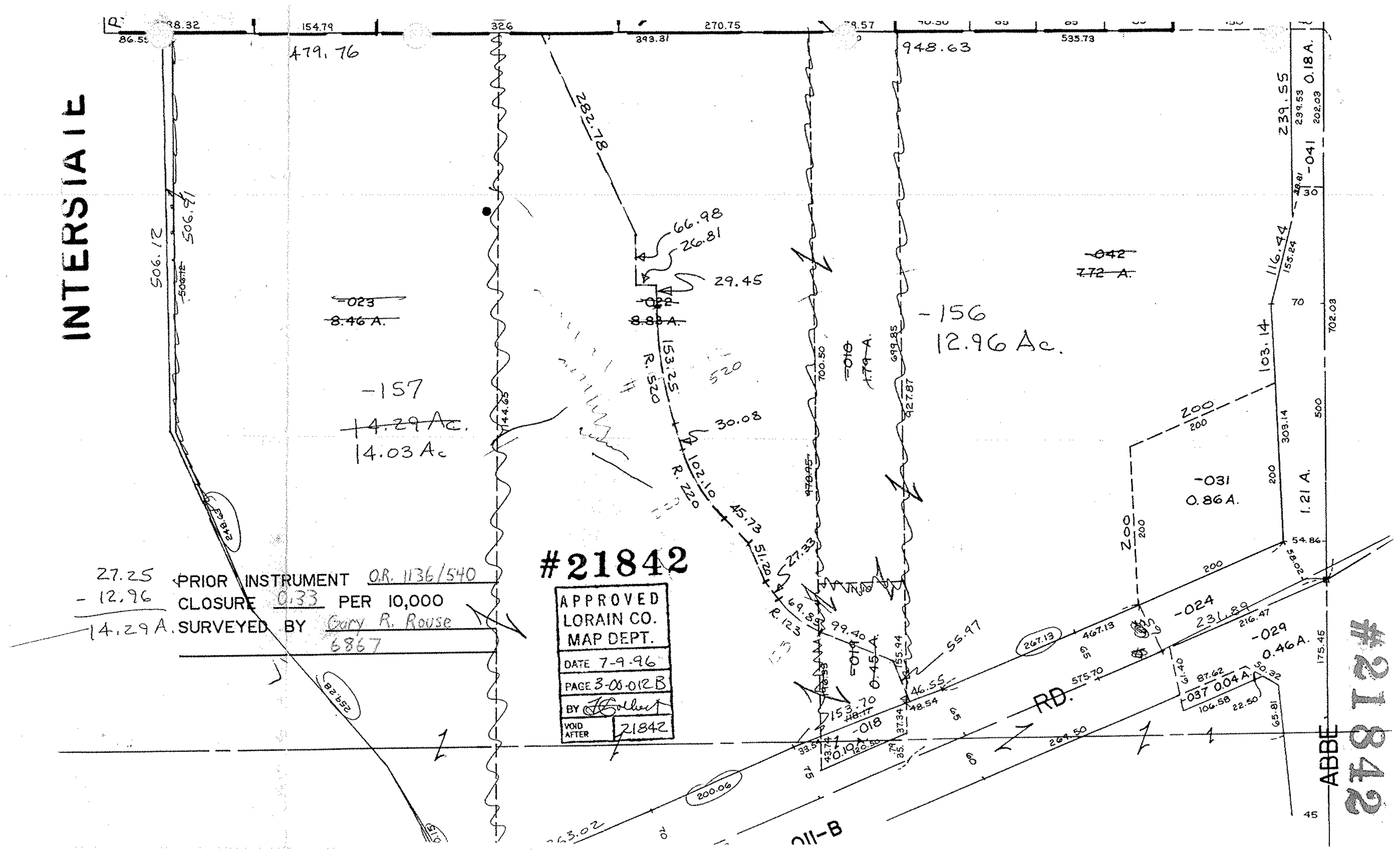
INTERSTATE
479.76
948.63
282.78
66.98
26.81
29.45
-023
8.46 A.
-022
8.83 A.
-156
12.96 Ac.
-157
14.29 Ac.
14.03 Ac
-042
7.72 A.
-031
0.86 A.
-024
-029
0.46 A.
-037 0.04 A.
-018
0.10 A.
-019
0.45 A.
-010
1.79 A.
-041
0.18 A.
1.21 A.
R. 520
R. 220
R. 123
153.25
102.10
45.73
51.20
27.33
69.85
99.40
55.97
46.55
153.70
30.08
27.25
- 12.96
14.29 A.
PRIOR INSTRUMENT O.R. 1136/540
CLOSURE 0.33 PER 10,000
SURVEYED BY Gary R. Rouse
6867
#21842
APPROVED
LORAIN CO.
MAP DEPT.
DATE 7-9-96
PAGE 3-00-012B
BY
VOID AFTER 21842
RD.
ABBE
OII-B
#21842