

#21834-D

50
66.90 367.19 37.80 289.24

L. 100 & W. V. (503) PT. 8

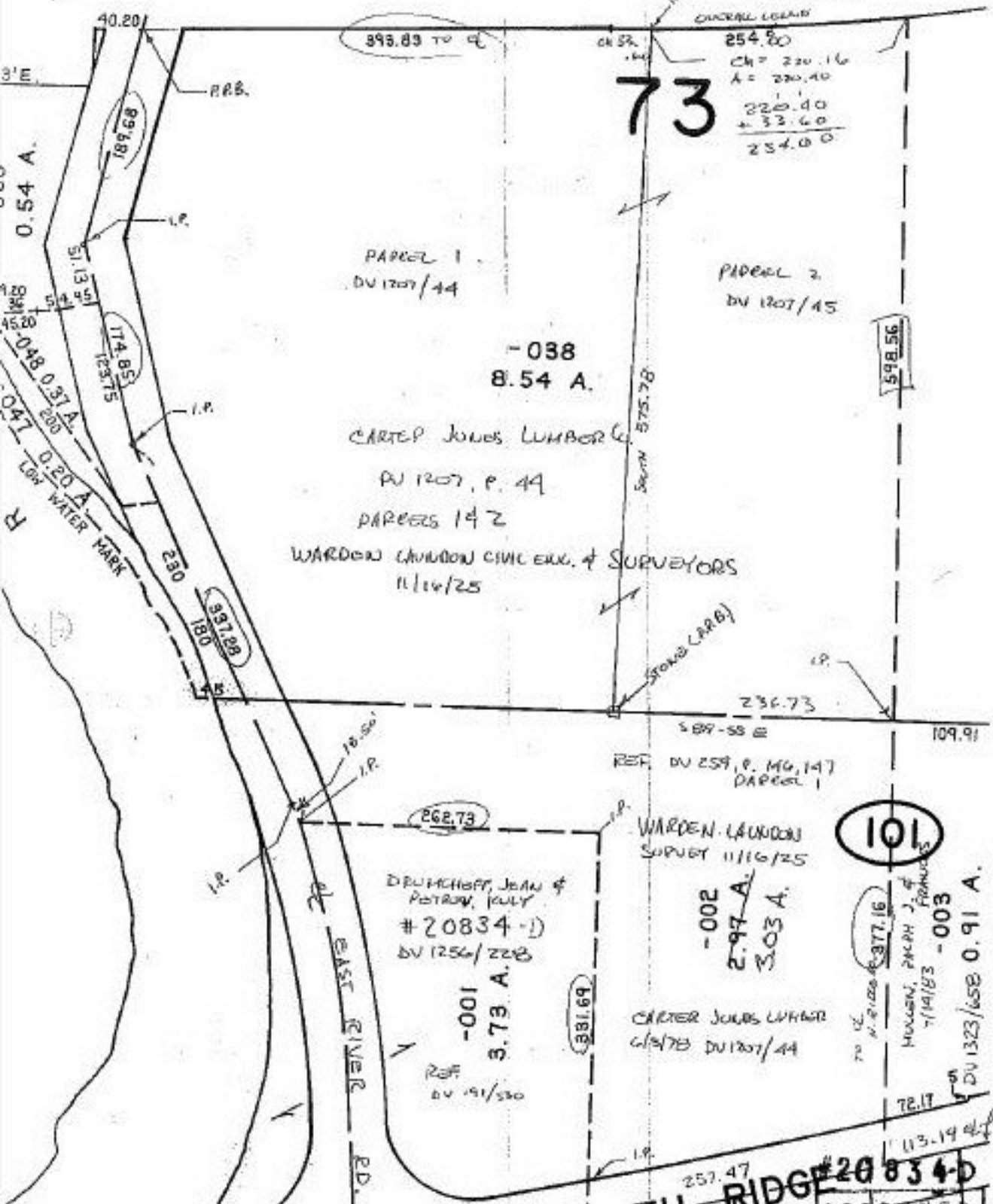

NORTH RIDGE #20834-D

ACCE. CORR. -003

APPROVED
LORAIN CO.
MAP DEPT.
DATE 9-30-96
PAID 3.00-073-A
BY [Signature]
310 20834-D

102 -008