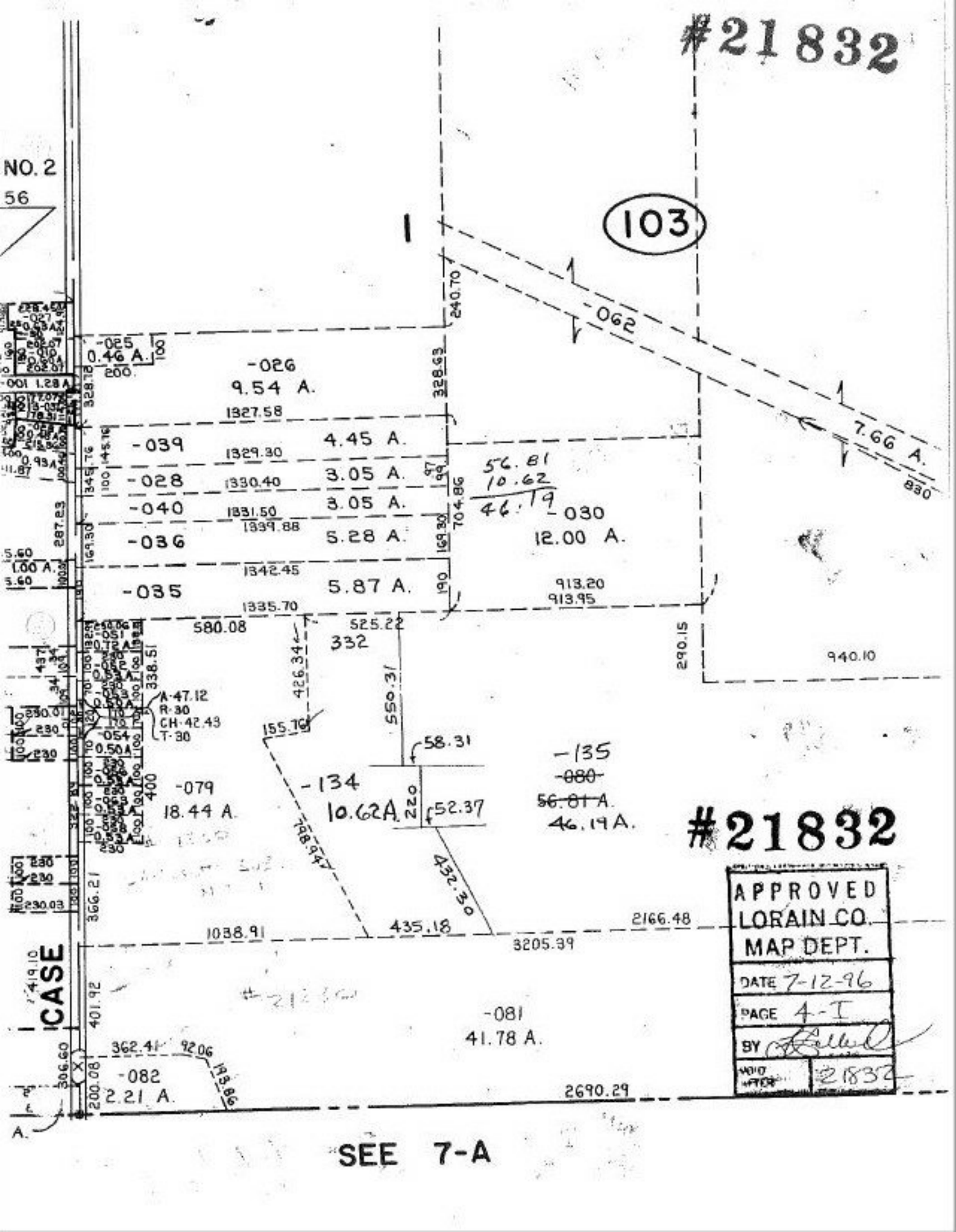
#21832
NO. 2
56
1
103
-062
7.66 A.
830
240.70
328.63
-025
0.46 A.
200
-026
9.54 A.
1327.58
-039
4.45 A.
1329.30
-028
3.05 A.
1330.40
-040
3.05 A.
1331.50
1339.88
-036
5.28 A.
1342.45
-035
5.87 A.
1335.70
56.81
10.62
46.19
-030
12.00 A.
704.86
913.20
913.95
580.08
525.22
332
426.34
550.31
290.15
940.10
338.51
A-47.12
R-30
CH-42.43
T-30
155.76
58.31
-135
~~-080~~
~~56.81 A.~~
46.19 A.
-079
18.44 A.
-134
10.62A.
220
52.37
798.94
432.30
366.21
1038.91
435.18
2166.48
3205.39
CASE
419.10
401.92
-081
41.78 A.
362.41
92.06
306.60
200.08
-082
2.21 A.
193.86
2690.29
A.
#21832
APPROVED
LORAIN CO.
MAP DEPT.
DATE 7-12-96
PAGE 4-I
BY
VOID AFTER
21832
SEE 7-A