

33.96 #21831

19A.

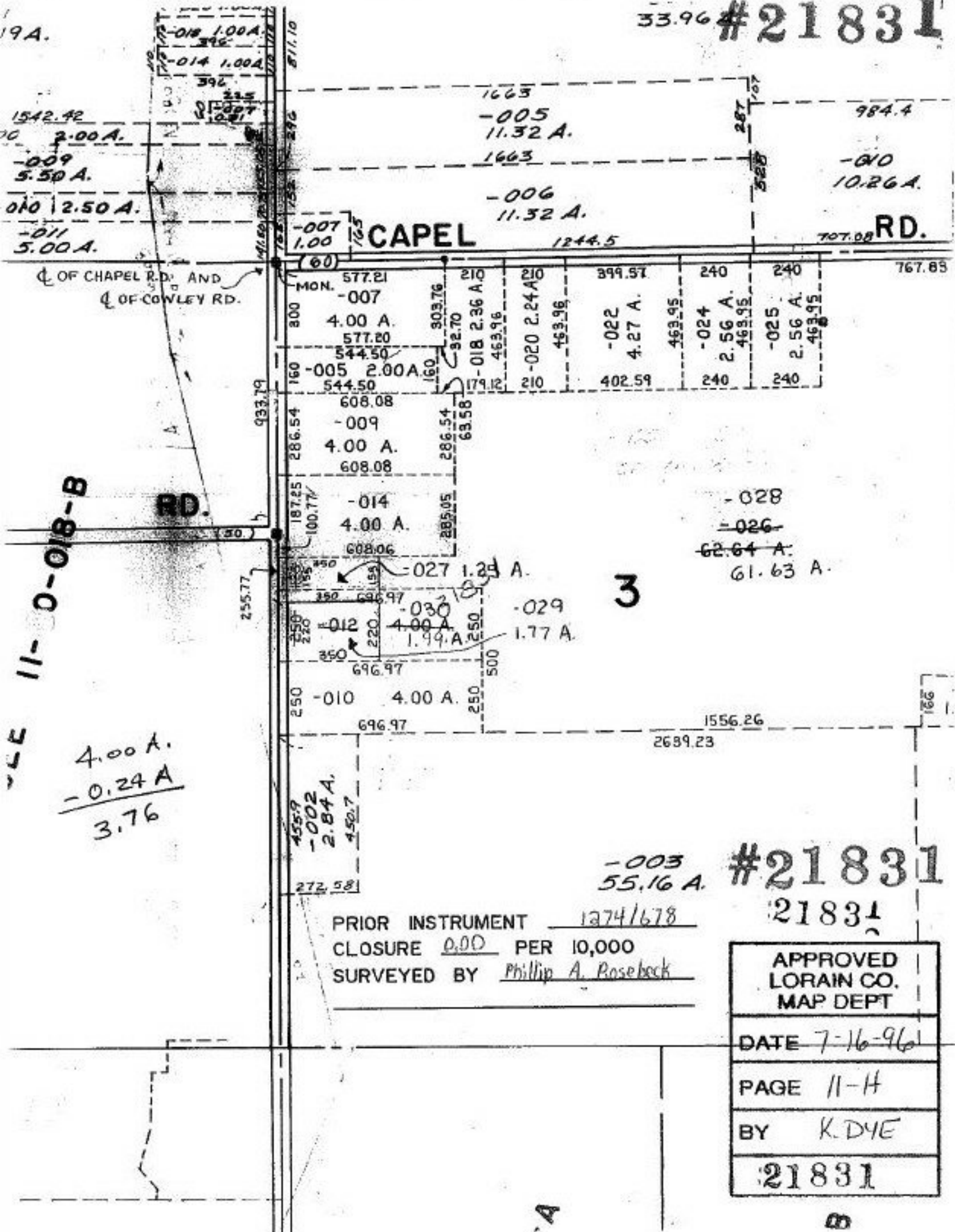

FILE 11-0-018-B

4.00 A.
- 0.24 A
3.76

☐ OF CHAPEL RD. AND
☐ OF COWLEY RD.

CAPEL

TOT. 08 RD.

-003 55.16 A. #21831

PRIOR INSTRUMENT 1274/678
 CLOSURE 0.00 PER 10,000
 SURVEYED BY Phillip A. Rosebeck

APPROVED LORAIN CO. MAP DEPT
DATE 7-16-96
PAGE 11-H
BY K. DYE
#21831

A

B