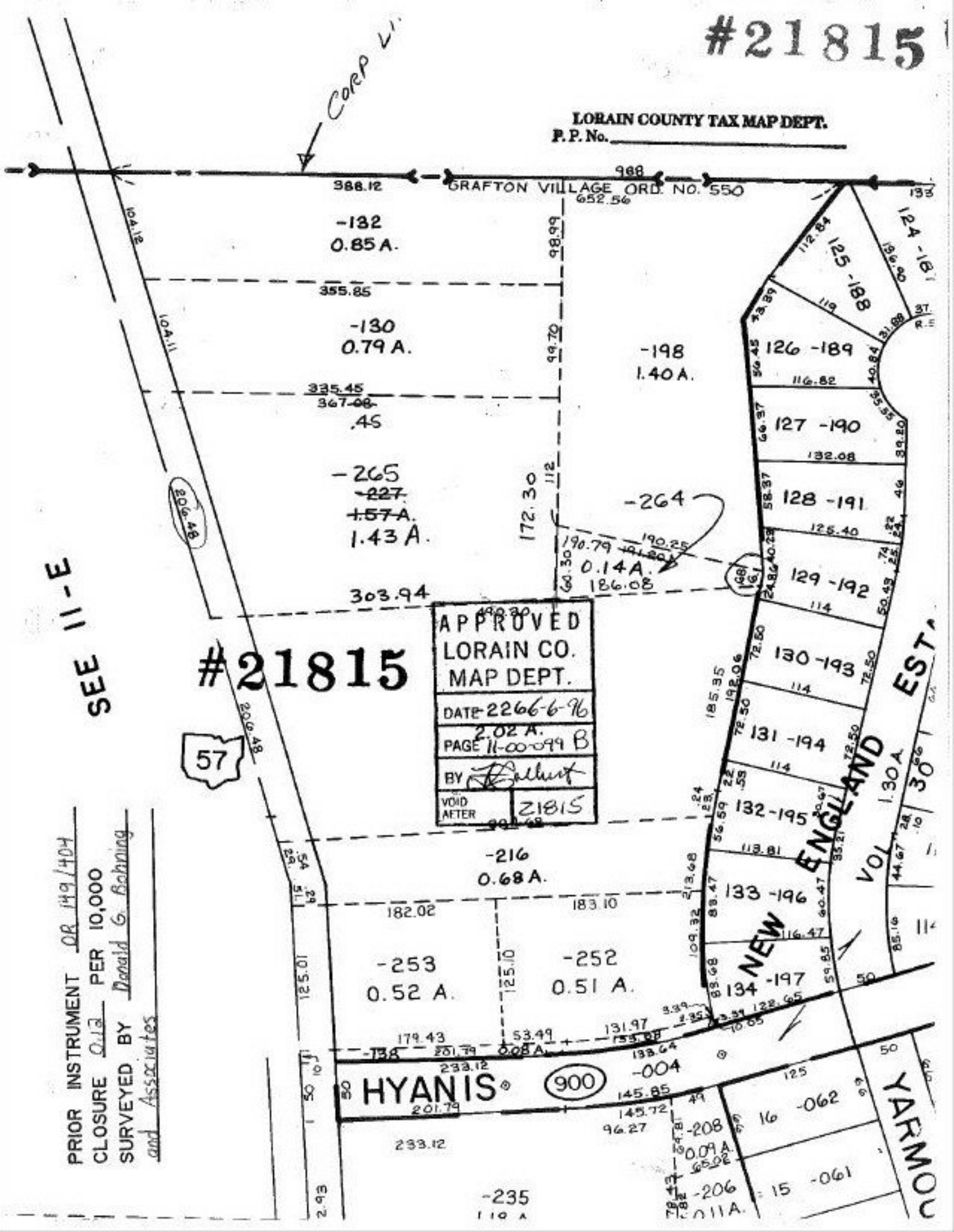
#21815
LORAIN COUNTY TAX MAP DEPT.
P. P. No.
CORP LI
GRAFTON VILLAGE ORD. NO. 550
-132
0.85 A.
-130
0.79 A.
-198
1.40 A.
-265
~~-227~~
~~1.57 A.~~
1.43 A.
-264
0.14 A.
-216
0.68 A.
-253
0.52 A.
-252
0.51 A.
-004
-208
0.09 A.
-206
0.11 A.
-235
HYANIS
900
57
SEE 11-E
NEW ENGLAND EST
VOL 1.30 A
YARMOU
APPROVED
LORAIN CO.
MAP DEPT.
DATE 2266-6-96
2.02 A.
PAGE 11-00-099 B
BY
VOID AFTER 21815
PRIOR INSTRUMENT OR 149/404
CLOSURE 0.12 PER 10,000
SURVEYED BY Donald G. Bohning and Associates