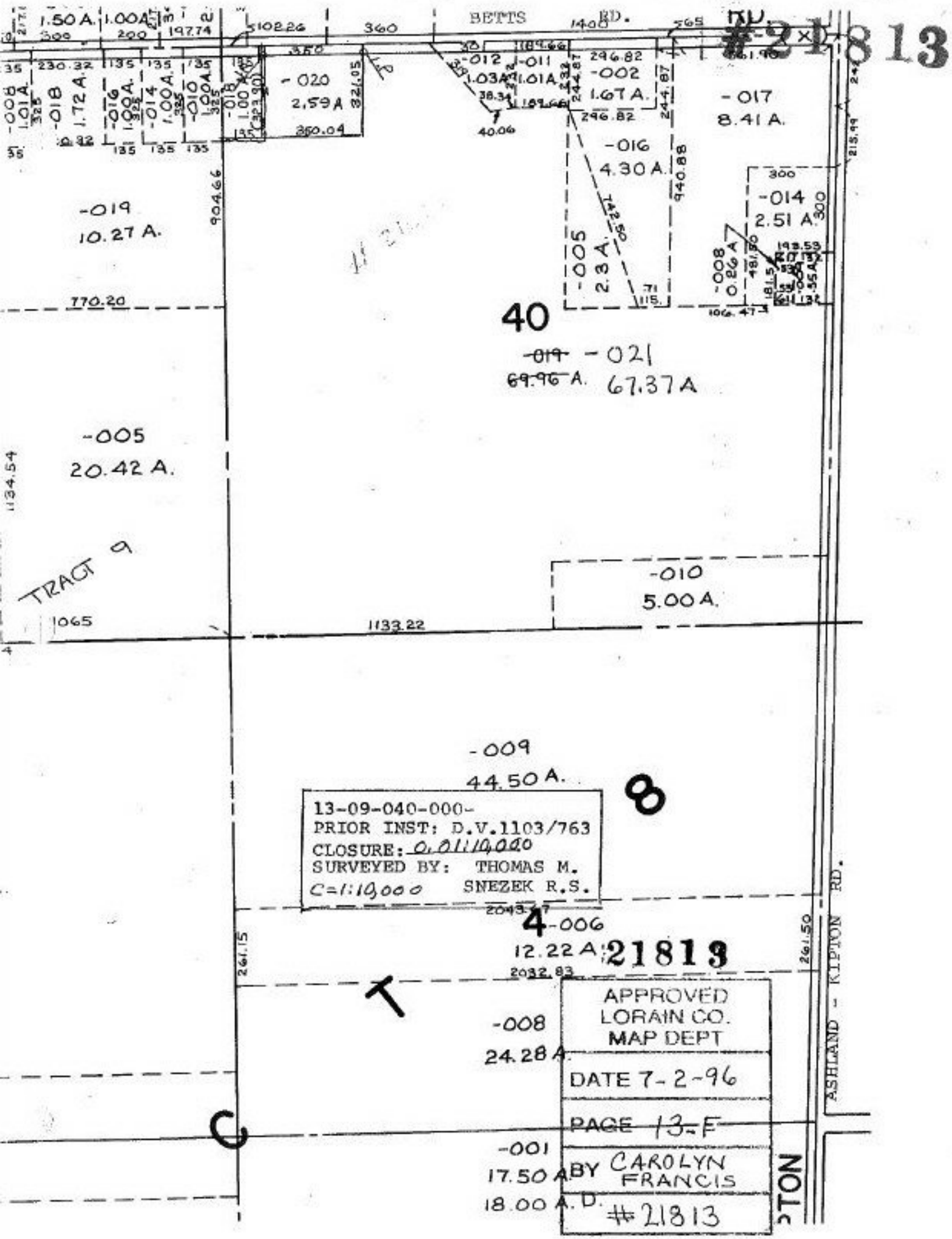

BETTS RD.
RD.
#21813
1.50 A.
1.00 A.
-020
2.59 A
-012
1.03 A
-011
1.01 A
-002
1.67 A.
-017
8.41 A.
-016
4.30 A.
-014
2.51 A.
-005
2.3 A.
-008
0.26 A
-019
10.27 A.
40
-019 -021
69.96 A. 67.37 A
-005
20.42 A.
TRACT 9
-010
5.00 A.
-009
44.50 A.
8
13-09-040-000-
PRIOR INST: D.V.1103/763
CLOSURE: 0.01:10,000
SURVEYED BY: THOMAS M.
C=1:10,000 SNEZEK R.S.
4 -006
12.22 A
21813
-008
24.28 A.
-001
17.50 A.
18.00 A.D.
APPROVED
LORAIN CO.
MAP DEPT
DATE 7-2-96
PAGE 13-F
BY CAROLYN FRANCIS
#21813
ASHLAND - KIPTON RD.