

#21800

SEE SURVEY - 1
D. HARPOUR
① SPLIT - 1:333,333
② REMAINDER - 1:509,000
CL. 11 - A

PRIOR DU 1195/826, 828, 830
INSE -
REF. -

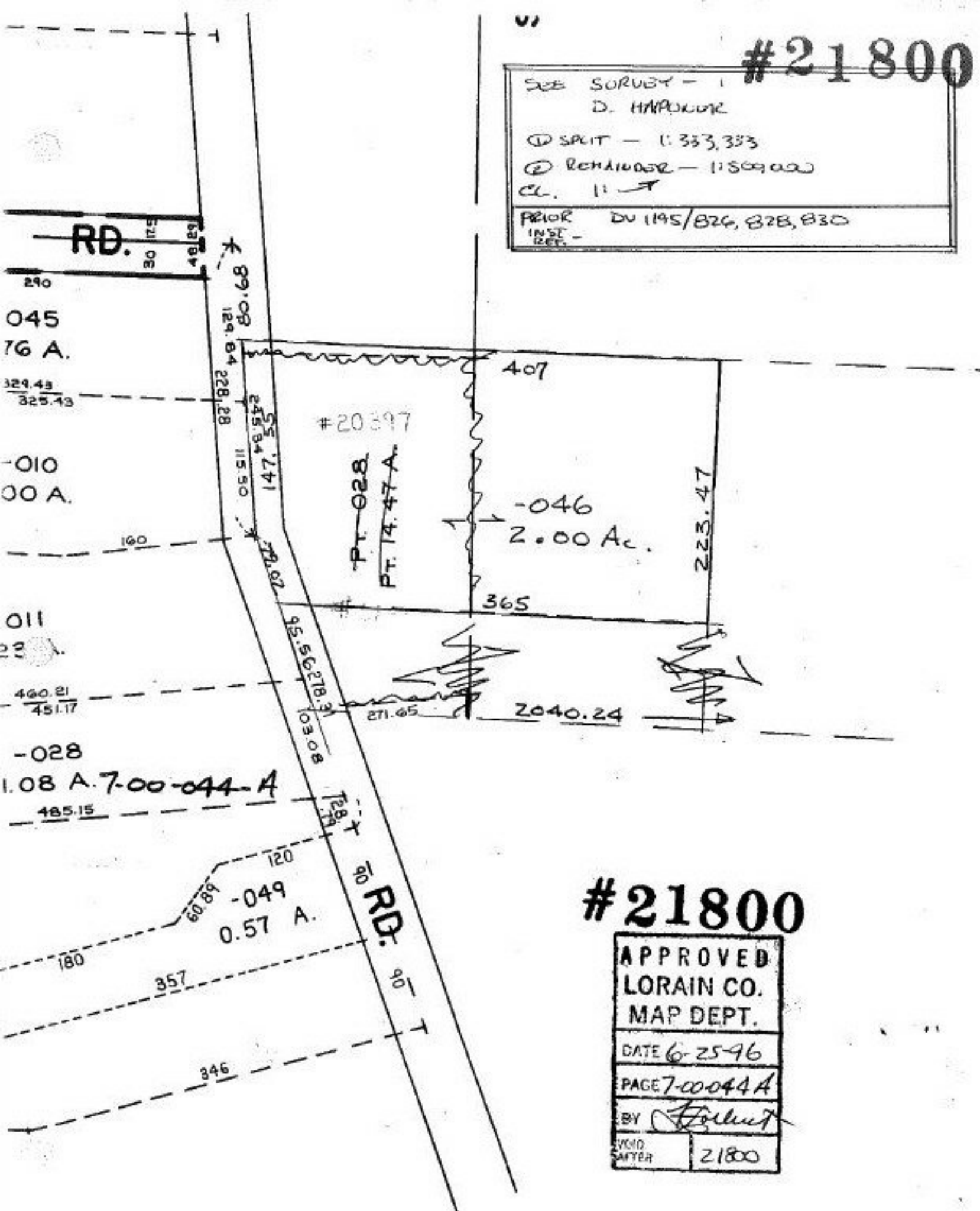

#21800

APPROVED
LORAIN CO.
MAP DEPT.
DATE 6-25-96
PAGE 7-00-044A
BY *Follett*
VOID
SAFTER 21800