

SQUIRE

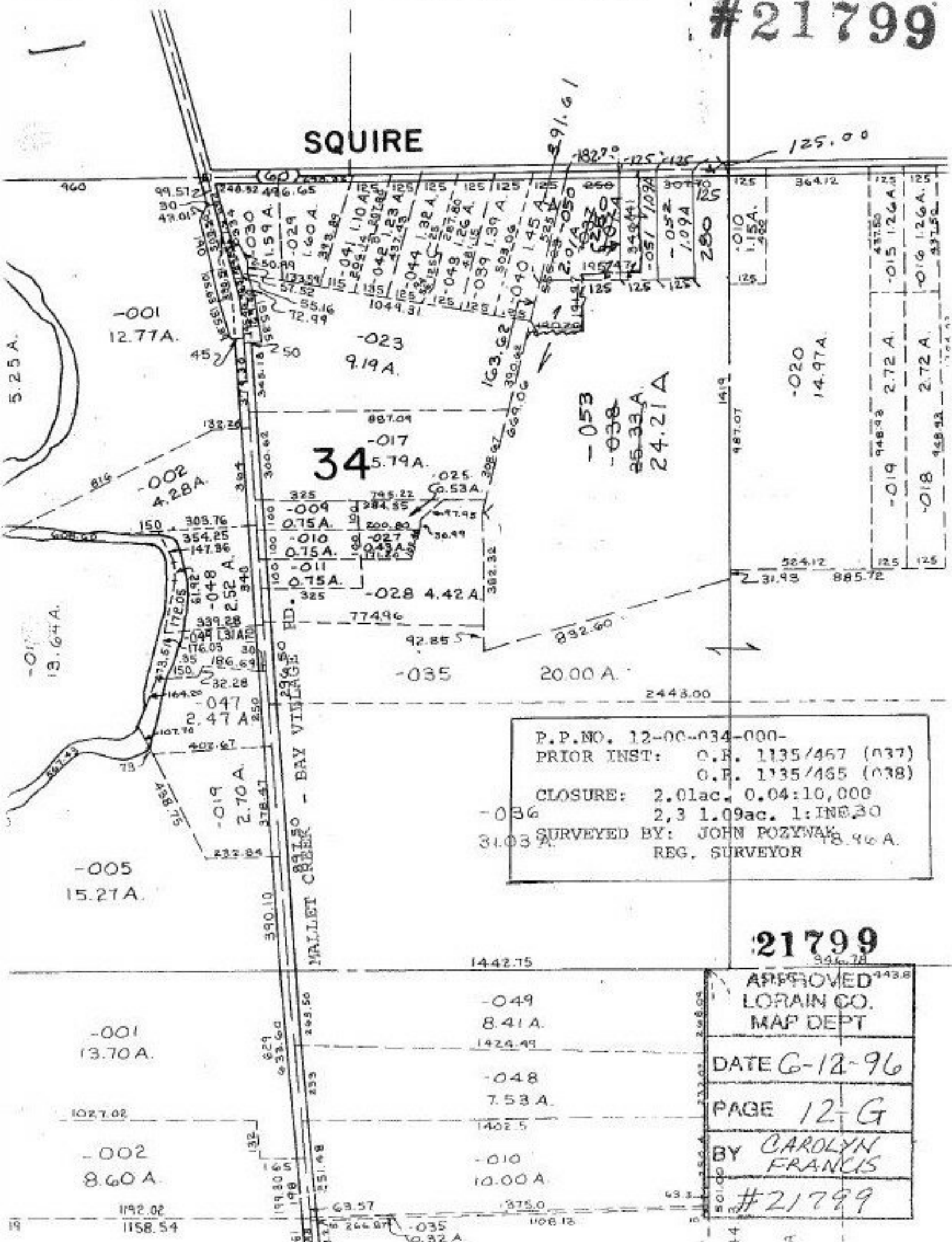

P.P.NO. 12-00-034-000-
 PRIOR INST: O.R. 1135/467 (037)
 O.R. 1135/465 (038)
 CLOSURE: 2.01ac. 0.04:10,000
 2,3 1.09ac. 1:IN.30
 SURVEYED BY: JOHN POZYNAK
 REG. SURVEYOR

21799

APPROVED
 LORAIN CO.
 MAP DEPT
 DATE 6-12-96
 PAGE 12-G
 BY CAROLYN
 FRANCIS
 #21799