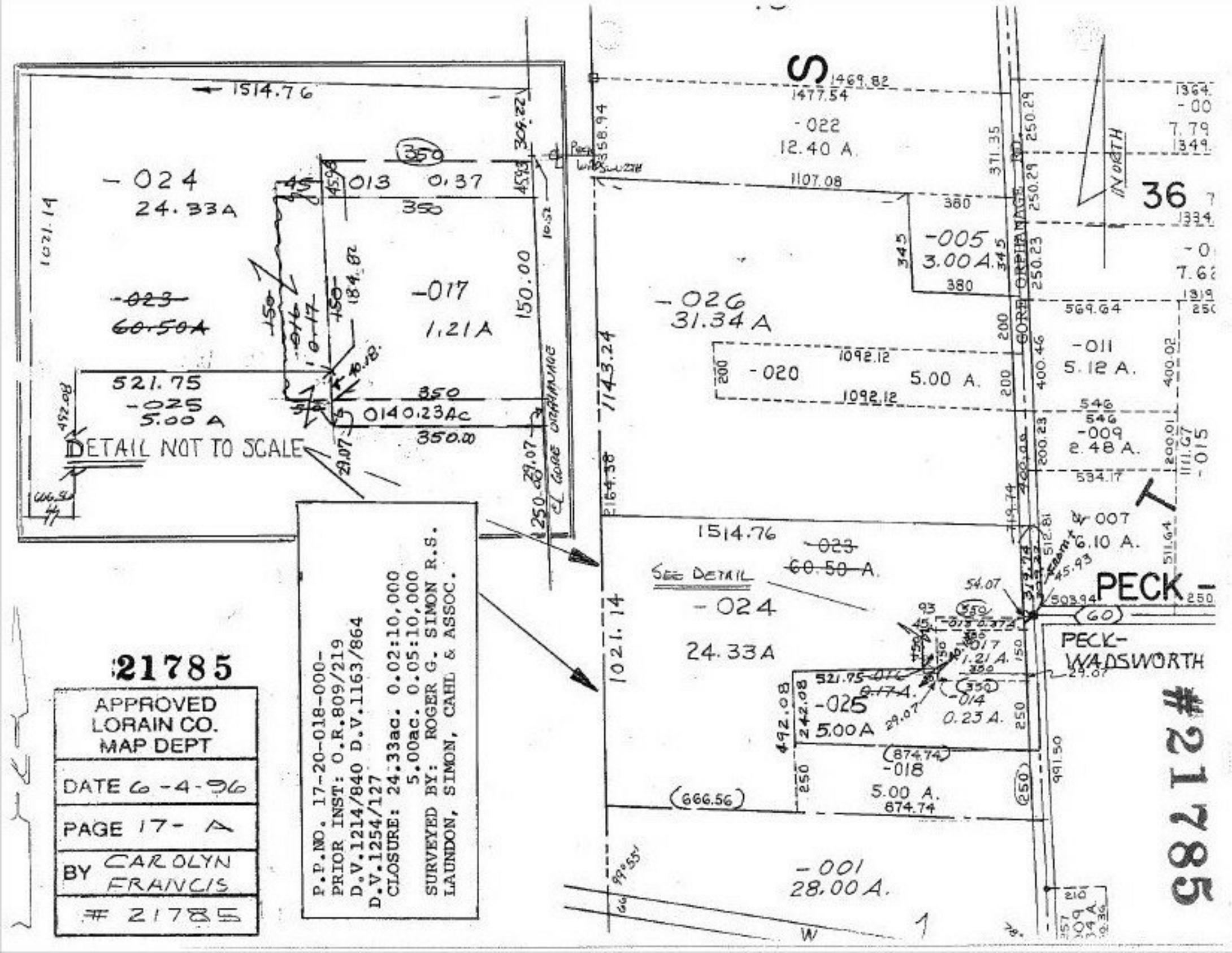

21785

APPROVED
LORAIN CO.
MAP DEPT

DATE 6-4-96

PAGE 17- A

BY CAROLYN FRANCIS

21785

P.P.NO. 17-20-018-000-
PRIOR INST: O.R.809/219
D.V.1214/840 D.V.1163/864
D.V.1254/127
CLOSURE: 24.33ac. 0.02:10,000
5.00ac. 0.05:10,000
SURVEYED BY: ROGER G. SIMON R.S.
LAUNDON, SIMON, CAHL & ASSOC.