

-026  
1.10 A.  
501.80

#21772

SEE 10-00-013-

SPLIT COMBINATION

P.P.NO. 10-00-013-000- PRIOR INST: O.R.485/231  
CLOSURE: 1.35ac. 1:INF. 41.52ac. 0.01:10,000  
SURVEYED BY: ROGER SIMON REG. SURVEYOR  
LAUNDON, SIMON, CAHL & ASSOC.

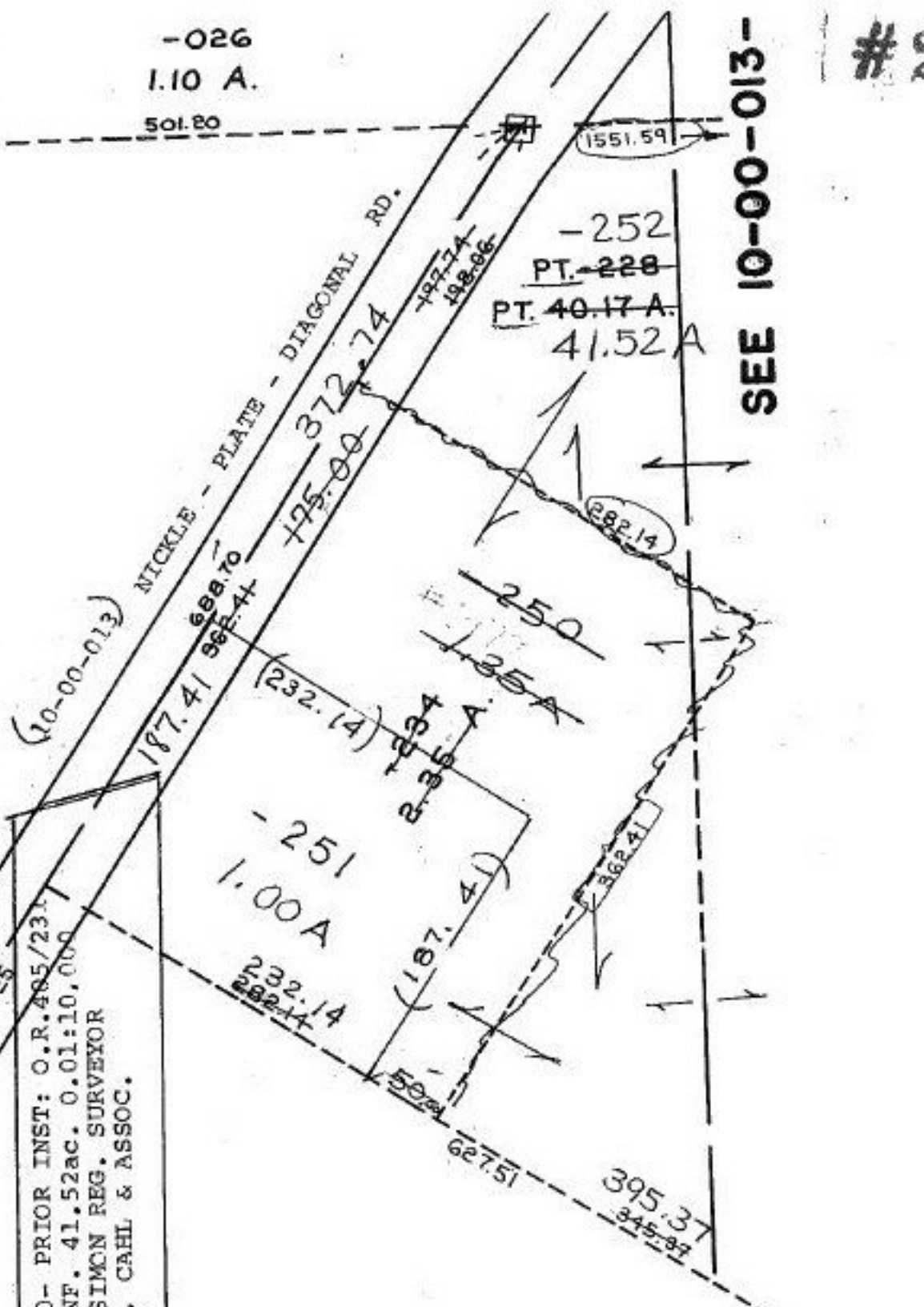

21772

APPROVED LORAIN CO. MAP DEPT
DATE 5-22-96
PAGE 10-00-013E
BY CAROLYN FRANCIS
# 21772

6.20  
223

(4172e)

624.65