

#21771

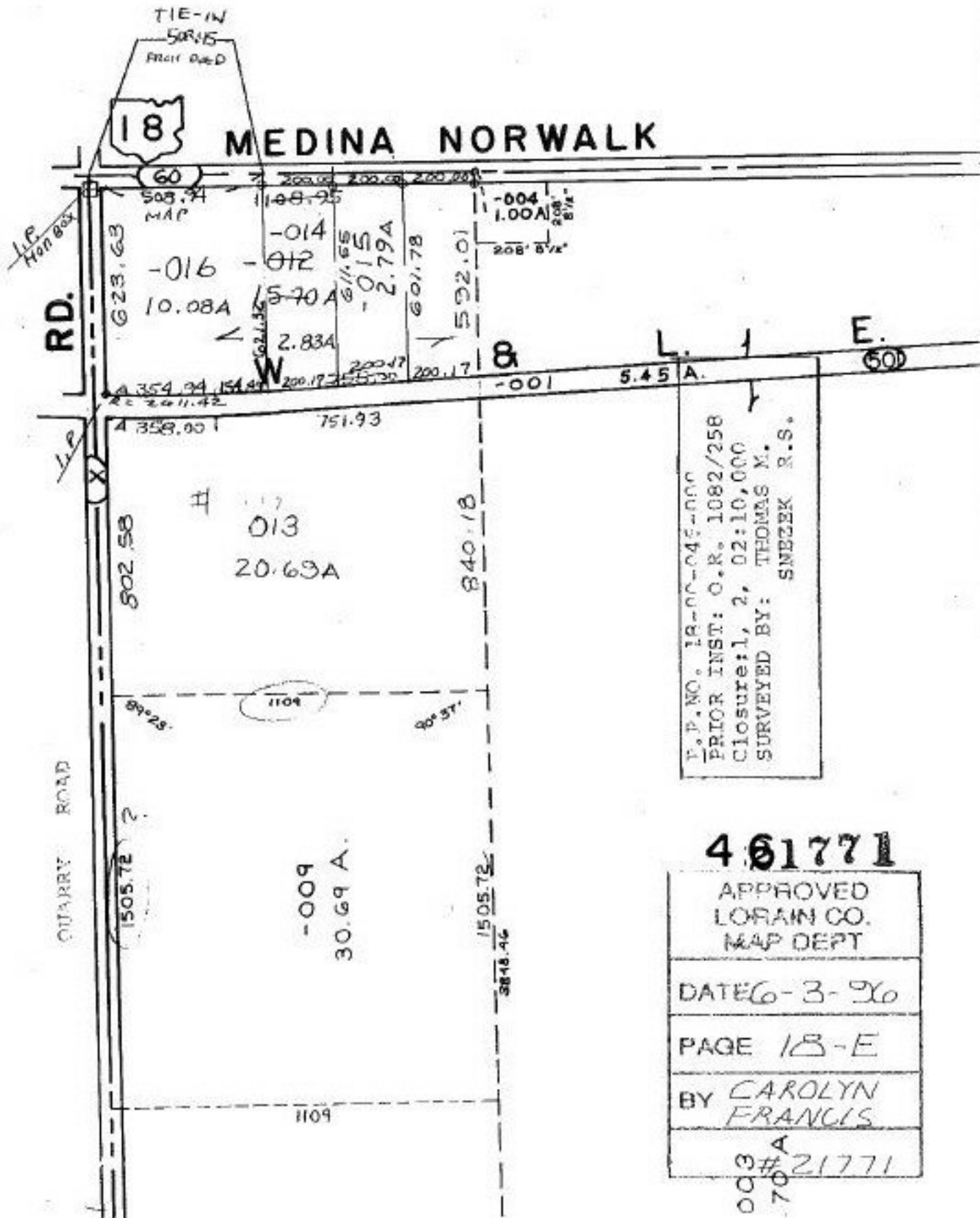

P.P. NO. 18-00-045-000
 PRIOR INST: O.R. 1082/258
 CLOSURE: 1, 2, 02:10,000
 SURVEYED BY: THOMAS M. SNEZEK R.S.

461771
 APPROVED
 LORAIN CO.
 MAP DEPT
 DATE 6-3-96
 PAGE 18-E
 BY CAROLYN FRANCIS
 003# 21771