

#21758-D

APPROVED
LORAIN CO.
MAP DEPT.
DATE 5-8-96
PAGE 4-00-010-E
BY K. DYE
WORK AFTER 21758-D

ADD DISTANCES TO MAP

MAP CORRECTION ONLY

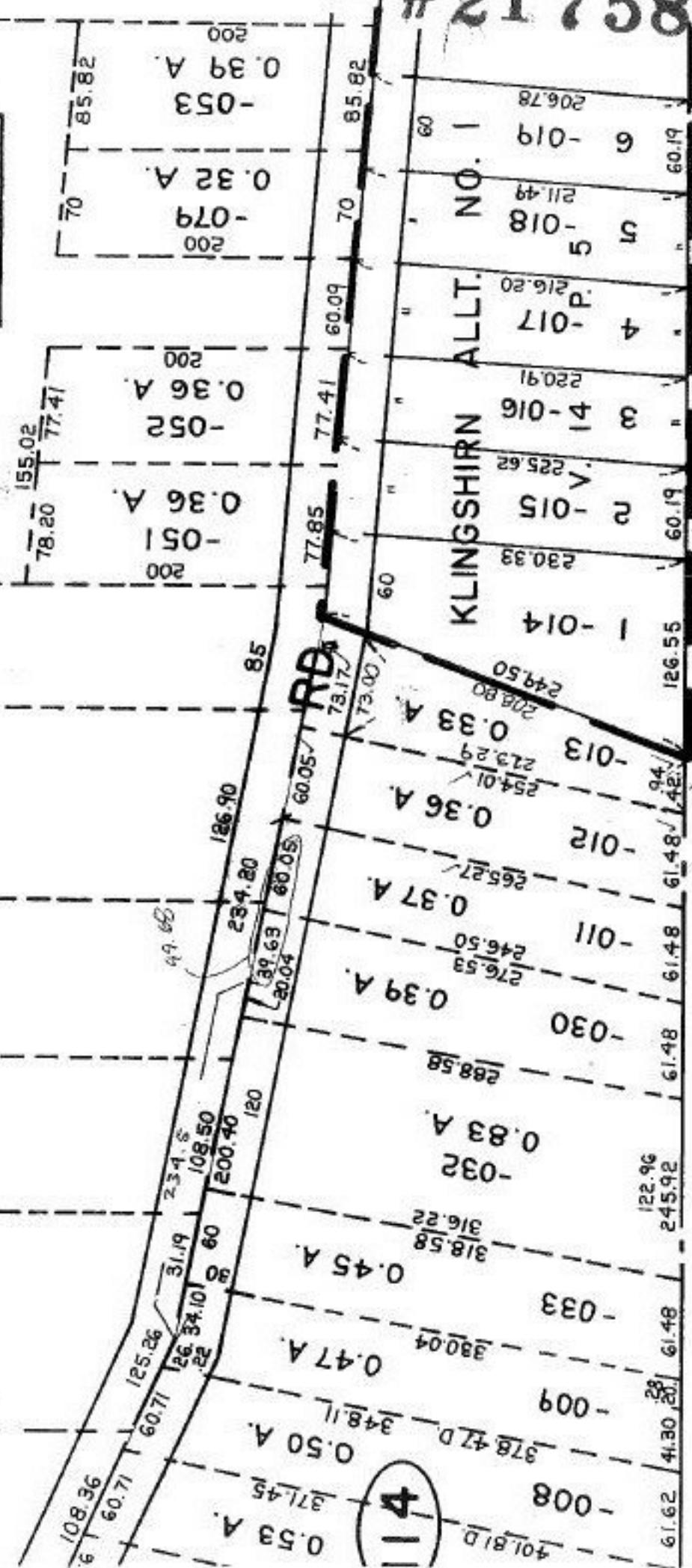

#21758

KLINGSHIRN ALLT. NO.

00-011-A 4-00-010-E

LADIKOS, DARREN E. # 613196  
 MOWCZOCKI, NANCY # 6040/5556  
 0320 1224/471

1.75 A  
 53407  
 822.36  
 2.0  
 -0  
 242  
 850.88  
 -04  
 1.64  
 856.68