

13-A

COOLEY RD.

TO REED RD.
2429.70

RD. 351.72

#21739

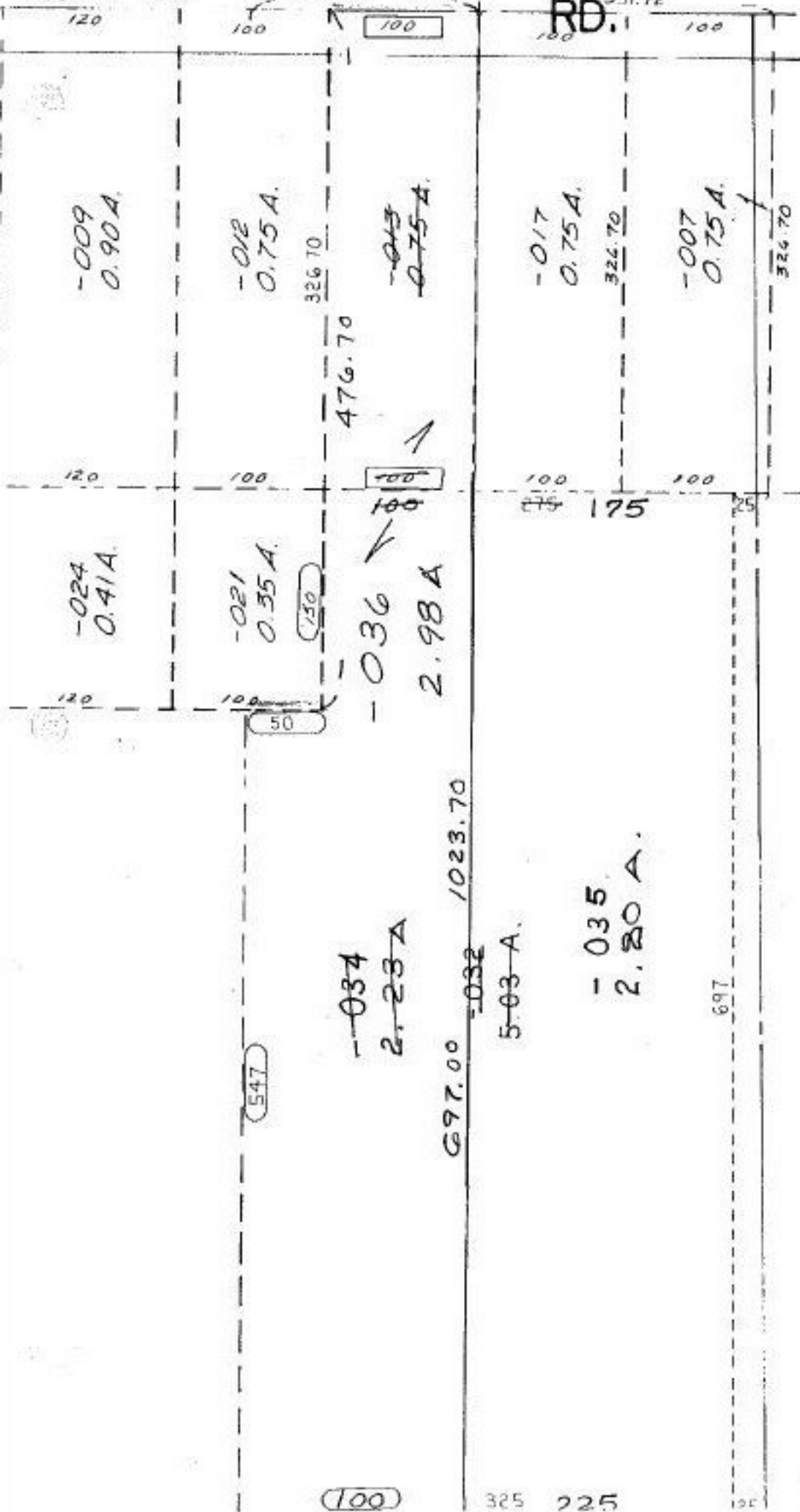

P.P. NO. 11-00-014-000-
 PRIOR INST: O.R. 770/147(032)
 O.R. 429/381(013)
 CLOSURE: 1: INF
 SURVEYED BY: JOHN POZYWAK
 REG. SURVEYOR

COMBINATION

SPLIT

21739

APPROVED LORAIN CO. MAP DEPT
DATE 4-18-96
PAGE 11-00-014 B
BY CAROLYN FRANCIS
21739

-A