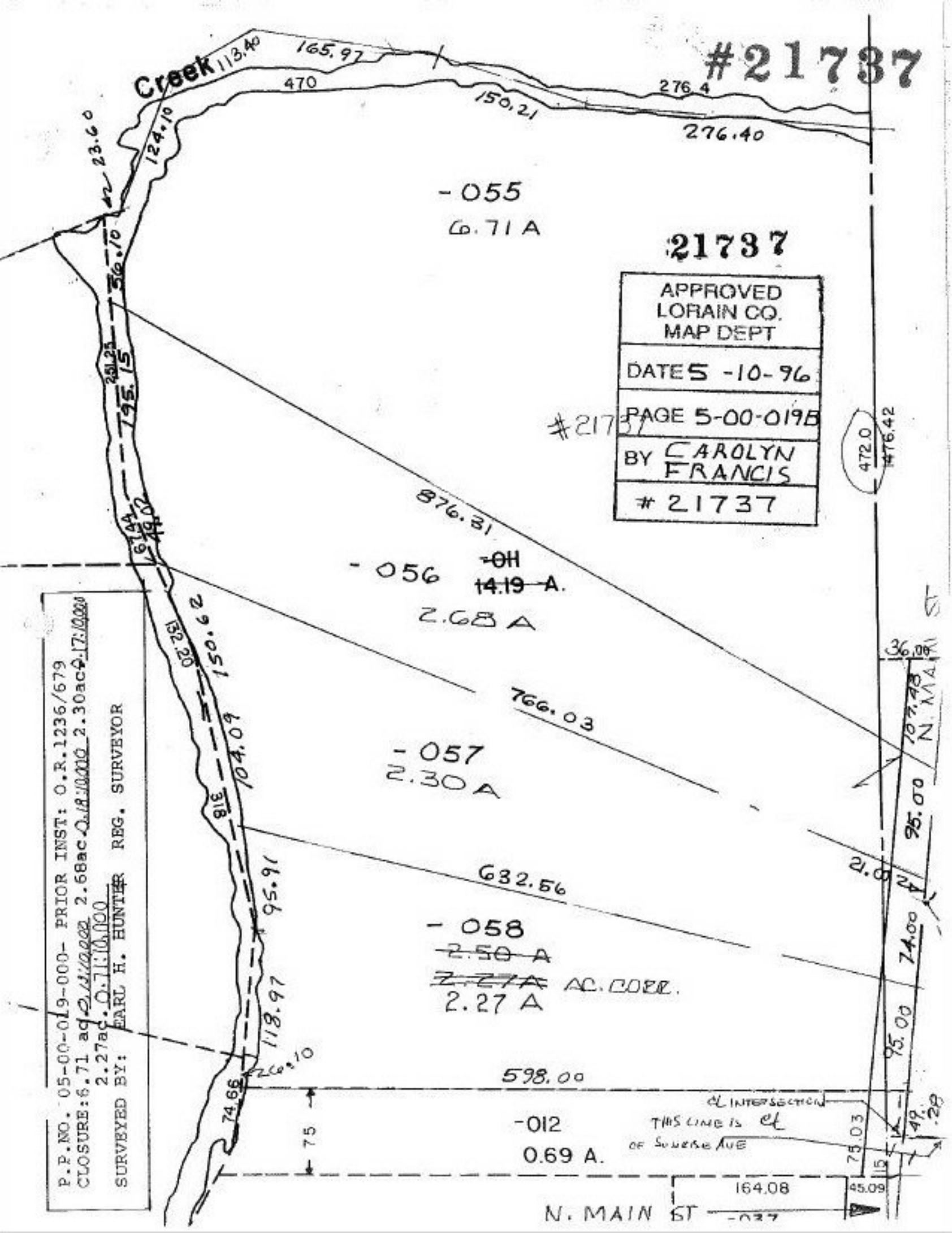
#21737
Creek
113.40
165.97
470
150.21
276.4
276.40
23.60
124.10
-055
6.71 A
21737
APPROVED
LORAIN CO.
MAP DEPT
DATE 5-10-96
PAGE 5-00-019B
BY CAROLYN FRANCIS
#21737
#21737
472.0
476.42
56.10
251.25
195.15
876.31
-056
~~-011~~
~~14.19 A.~~
2.68 A
132.20
150.62
766.03
-057
2.30 A
104.09
318
95.91
632.56
-058
~~2.50 A~~
~~2.27A~~ AC. CORR.
2.27 A
118.97
26.10
598.00
74.66
75
-012
0.69 A.
℄ INTERSECTION
THIS LINE IS ℄
OF SUNRISE AVE
75.03
164.08
45.09
N. MAIN ST
-037
36.00
107.48
N. MAIN ST
95.00
21.02
74.00
95.00
49.28
P.P.NO. 05-00-019-000- PRIOR INST: O.R.1236/679
CLOSURE:6.71 ac 0.11:10.000 2.68ac 0.18:10.000 2.30ac 0.17:10.000
2.27ac. 0.71:10.000
SURVEYED BY: EARL H. HUNTER REG. SURVEYOR