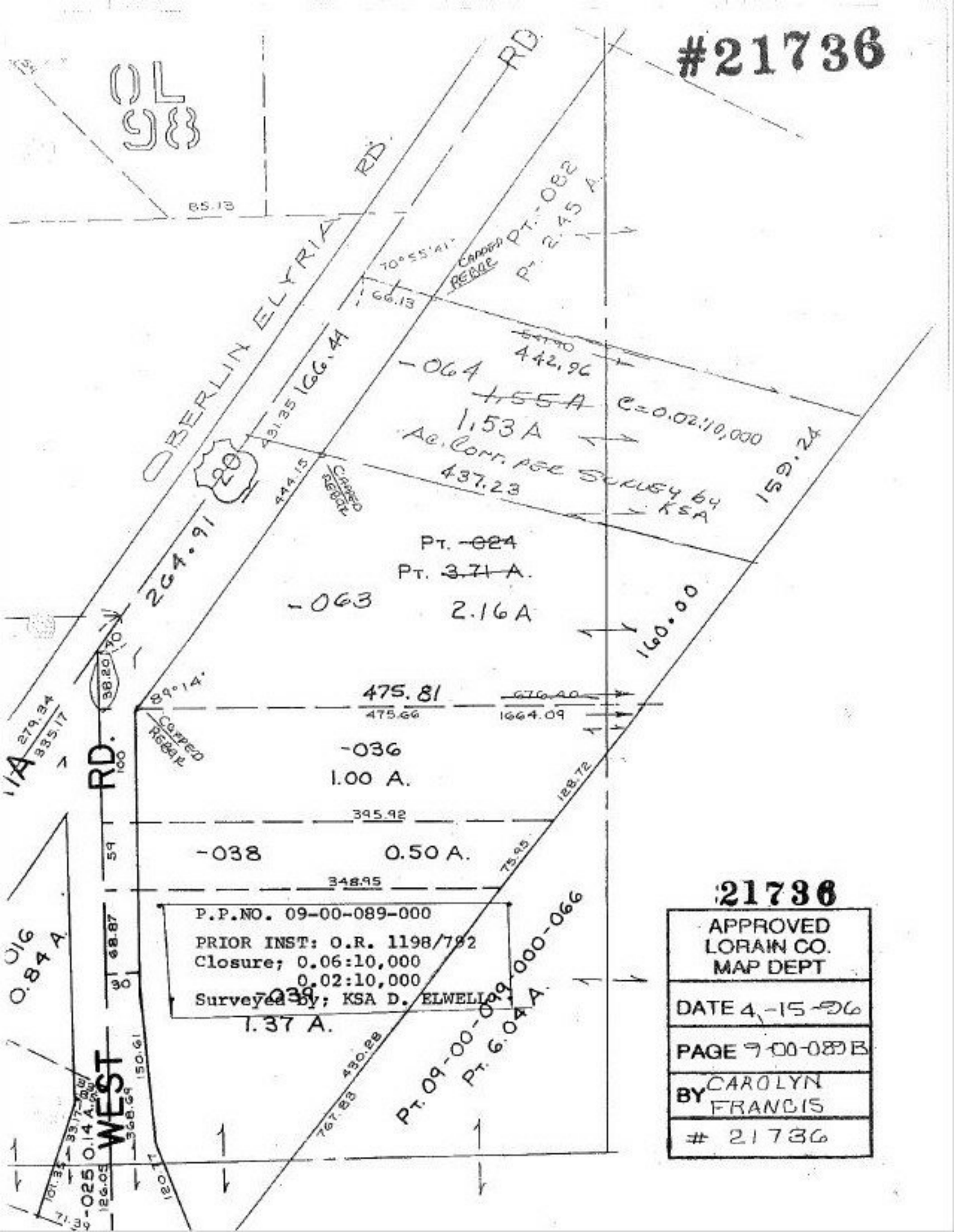
#21736
OL 98
OBERLIN ELYRIA RD.
RD.
85.13
70°55'41"
CAPPED REBAR
PT. -082
PT. 2.45 A.
66.13
166.44
431.35
20
444.15
CAPPED REBAR
-064
442.96
1.55 A
C=0.02:10,000
1.53 A
AC. CORR. PER SURVEY BY KSA
437.23
159.24
264.91
PT. -024
PT. 3.71 A.
-063
2.16 A
160.00
38.20
89°14'
475.81
475.66
676.40
1664.09
279.34
335.17
CAPPED REBAR
-036
1.00 A.
RD.
100
128.72
395.92
-038
0.50 A.
75.95
348.95
P.P.NO. 09-00-089-000
PRIOR INST: O.R. 1198/792
Closure; 0.06:10,000
0.02:10,000
Surveyed by; KSA D. ELWELL
-039
1.37 A.
PT. 09-00-089-000-066
PT. 6.04 A.
430.28
767.83
WEST
150.61
368.69
0.14 A.
-025
126.05
101.35
71.39
21736
APPROVED
LORAIN CO.
MAP DEPT
DATE 4-15-96
PAGE 9-00-089 B
BY CAROLYN FRANCIS
21736