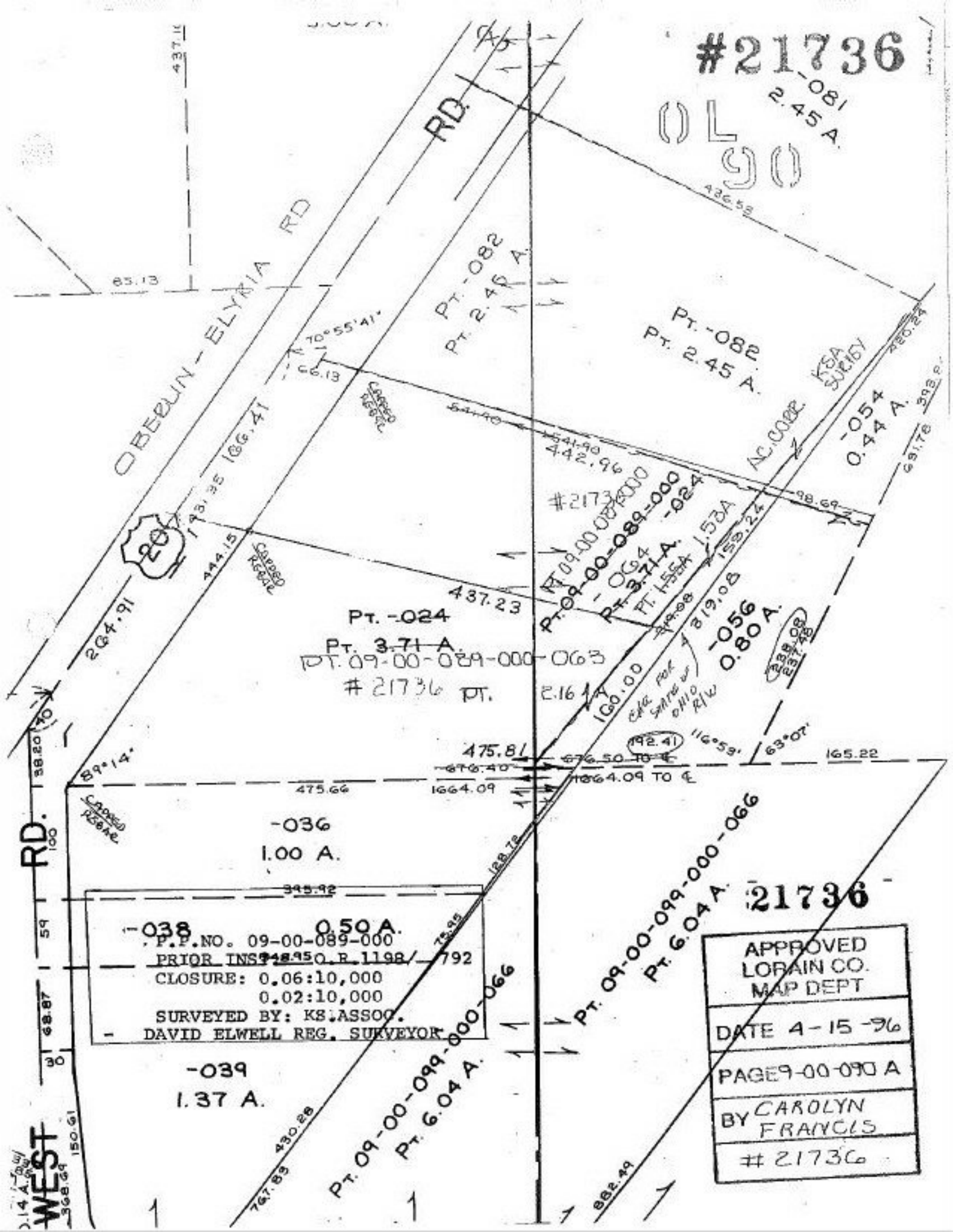
#21736
OL 90
-081
2.45 A.
RD.
OBERLIN - ELYRIA RD
PT. -082
PT. 2.45 A.
PT. -082
PT. 2.45 A.
KSA SURVEY
-054
0.44 A.
AC. CORR.
-024
PT. 09-00-089-000
PT. 09-00-089-000
-024
PT. 3.71 A.
PT. 1.55A
1.53A
-056
0.80 A.
PT. -024
PT. 3.71 A.
PT. 09-00-089-000-063
#21736 PT.
2.16 A.
-036
1.00 A.
-038
0.50 A.
P.P.NO. 09-00-089-000
PRIOR INST. O.R. 1198/792
CLOSURE: 0.06:10,000
0.02:10,000
SURVEYED BY: KS. ASSOC.
DAVID ELWELL REG. SURVEYOR
-039
1.37 A.
PT. 09-00-099-000-066
PT. 6.04 A.
PT. 09-00-099-000-066
PT. 6.04 A.
21736
APPROVED
LORAIN CO.
MAP DEPT
DATE 4-15-96
PAGE 9-00-090 A
BY CAROLYN FRANCIS
#21736
WEST
RD.
20
CAPPED REBAR
475.81
476.50 TO ℄
1664.09 TO ℄
475.66
1664.09
165.22
89°14'
63°07'
116°59'
70°55'41"
66.13
442.96
437.23
264.91
444.15
193.35
166.41
98.69
159.24
319.08
160.00
192.41
128.72
395.92
430.28
767.83
882.49
150.61
368.69
68.87
38.20
437.10
436.58
420.24
393.8
631.78
238.08
237.48
85.13