

ADD TO DUP. PARCEL NUMBER FOR PART OF VACATED SOUTH DR. IN THE VINEYARD BEACH SUBD. VAC. ORD. NO. 13-68 Jan. 8, 68

P.P.NO. 04-00-019-123-034
25X116.70

SEE 4-00-019-A

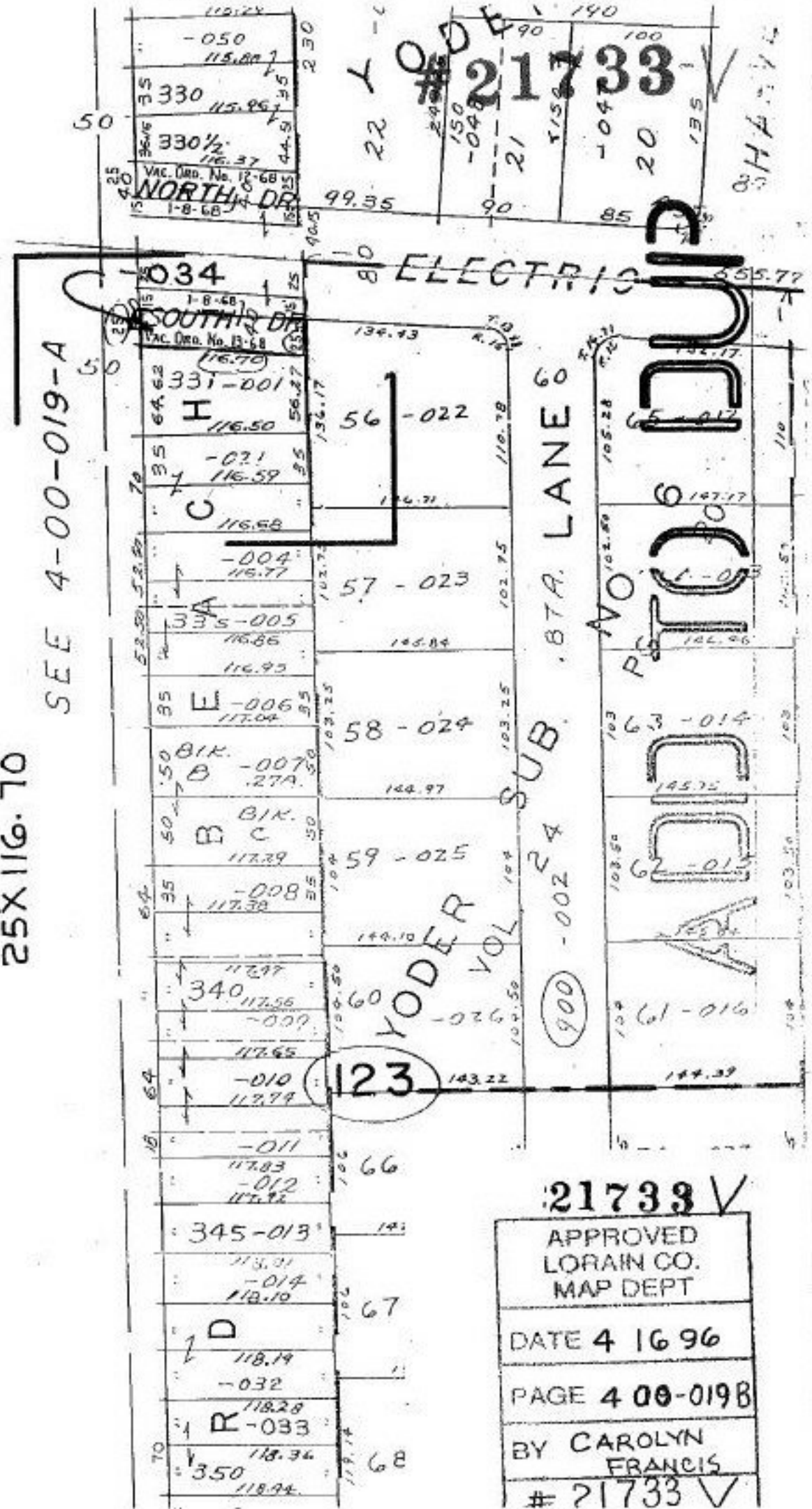

21733 V
APPROVED
LORAIN CO.
MAP DEPT
DATE 4 16 96
PAGE 4 00-019B
BY CAROLYN
FRANCIS
21733 V