

#21724

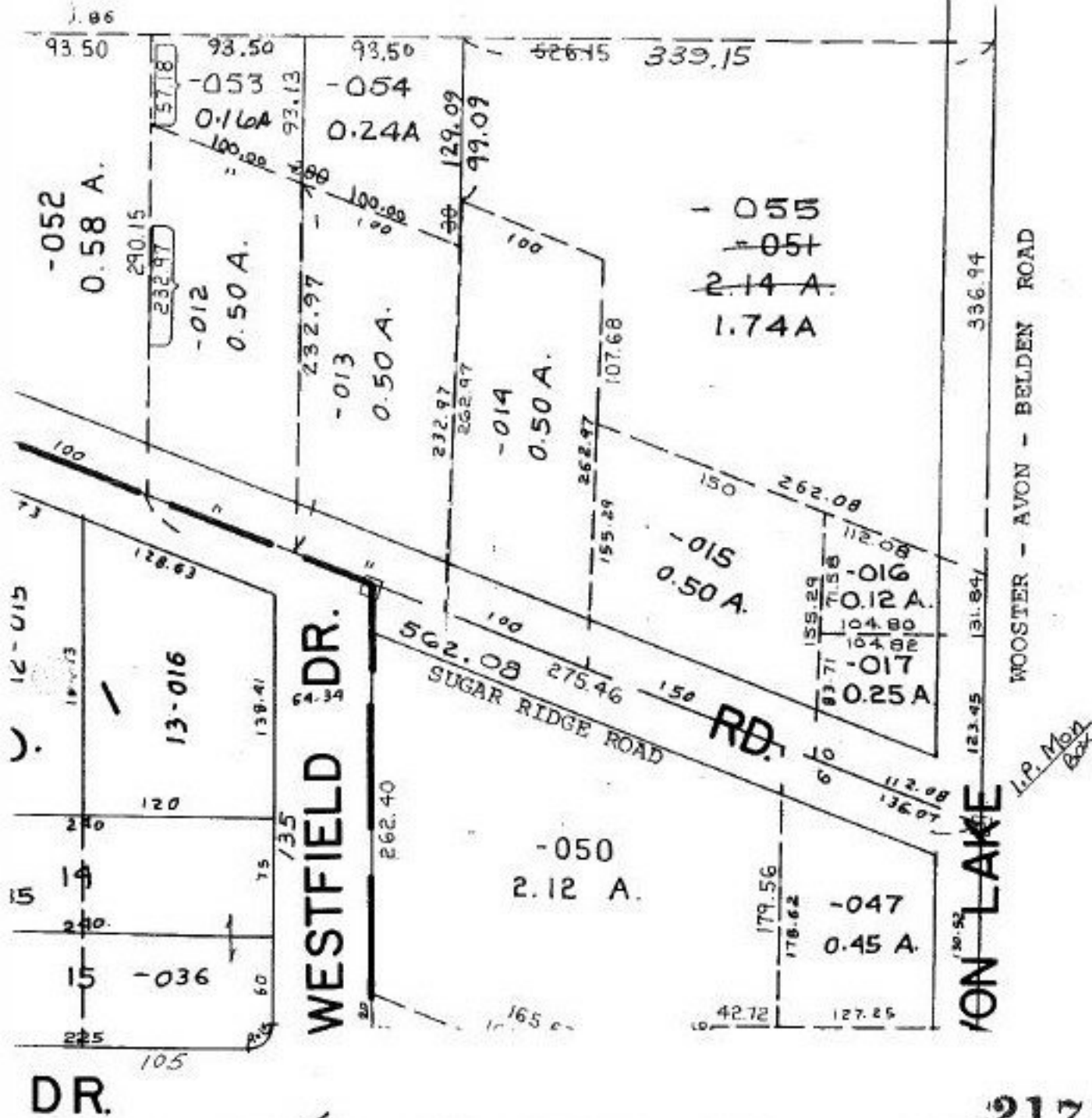

P.P.NO. 07-00-026-101-  
 PRIOR INST.: O.R. 454/30  
 CLOSURE: 0.16:10,000  
 SURVEYED BY: JOHN POZYWAK  
 REG. SURVEYOR

#21724

APPROVED LORAIN CO. MAP DEPT
DATE 4-15-56
PAGE 7-00-026 B
BY CAROLYN FRANCIS
# 21724

DR.

-017	75
-015	270
16-022	