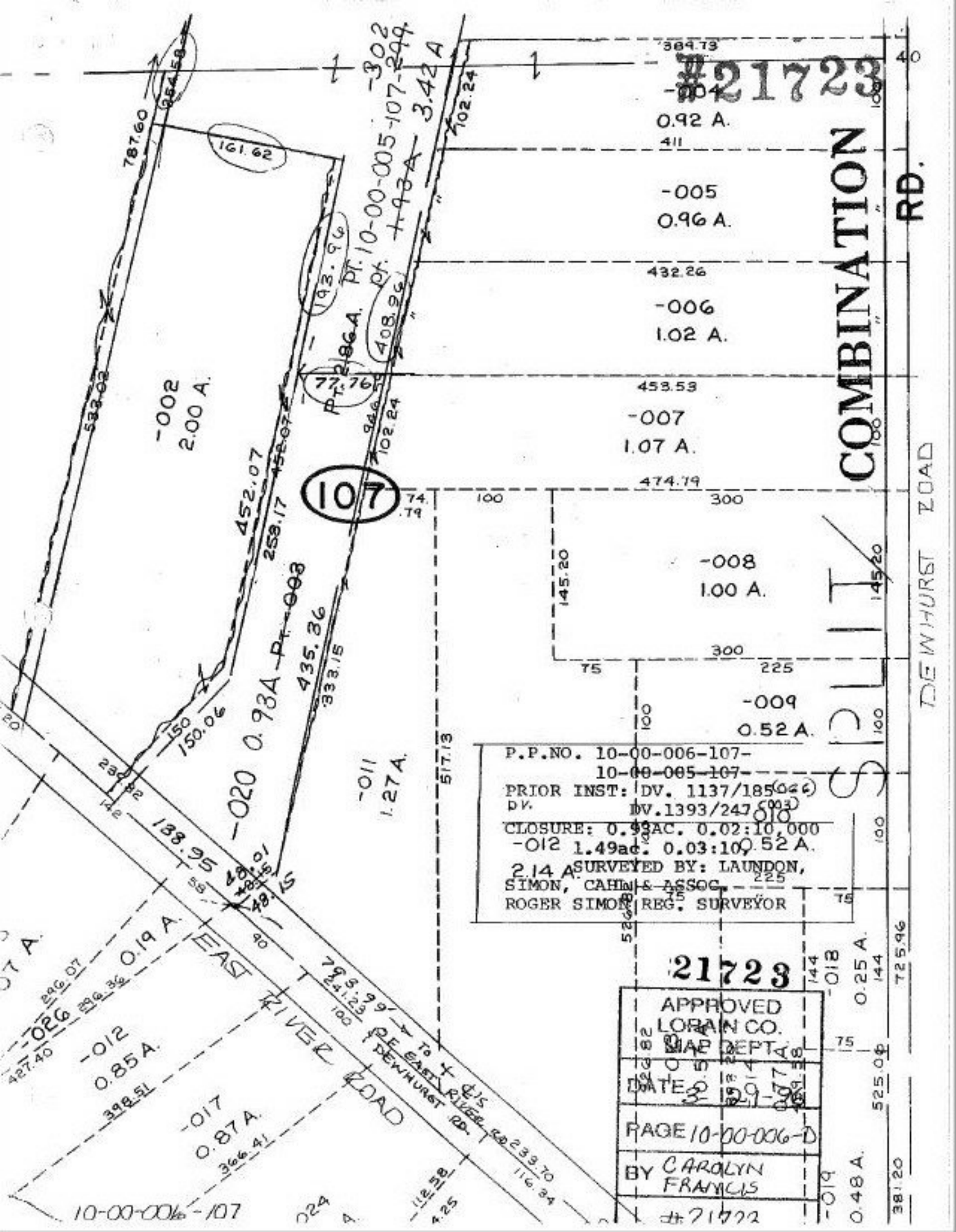
#21723
COMBINATION
SPLIT
RD.
DEWHURST ROAD
-004
0.92 A.
-005
0.96 A.
-006
1.02 A.
-007
1.07 A.
-008
1.00 A.
-009
0.52 A.
-010
0.52 A.
-011
1.27 A.
-012
2.14 A.
-002
2.00 A.
-020 0.93A
-012
0.85 A.
-017
0.87 A.
-026
0.19 A.
107
PT. 10-00-005-107-
PT. 1.93A
3.42 A
PT. 2.86 A.
PT. 0.93A
EAST RIVER ROAD
DEWHURST RD.
10-00-006-107
P.P.NO. 10-00-006-107-
10-00-005-107-
PRIOR INST: DV. 1137/185
DV. 1393/247
CLOSURE: 0.93AC. 0.02:10,000
1.49ac. 0.03:10,
SURVEYED BY: LAUNDON,
SIMON, CAHL & ASSOC.
ROGER SIMON REG. SURVEYOR
21723
APPROVED
LORAIN CO.
MAP DEPT.
DATE 3-21-96
PAGE 10-00-006-D
BY CAROLYN FRANCIS
#21723