

ORD. NO. 215-AC CMS

THIS IS A EXCEPTION TO ALL ALLEYS BEING VACATED IN THE HOLLYWOOD ADDITION IN THE CITY OF OBERLIN SECTION NO. 1: THAT ALL EXISTING ALLEYS AS SHOWN IN THE RECORDED PLAT OF HOLLYWOOD ADD. IN VOL. 7, PAGE 55 AND 56, EXCEPT THE FOLLOWING.

EXCEPTION:

THAT PART OF THE ALLEY SITUATED IN THE CITY OF OBERLIN, COUNTY OF LORAIN AND STATE OF OHIO, AND BEING PART OF HOLLYWOOD ADD. AS RECORDED IN VOL. 7, PAGE 55 AND 56, BEING A PARCEL OF LAND 60 x 16 AT THE SOUTHERLY END OF PROSPECT STREET IN SAID ADDITION.

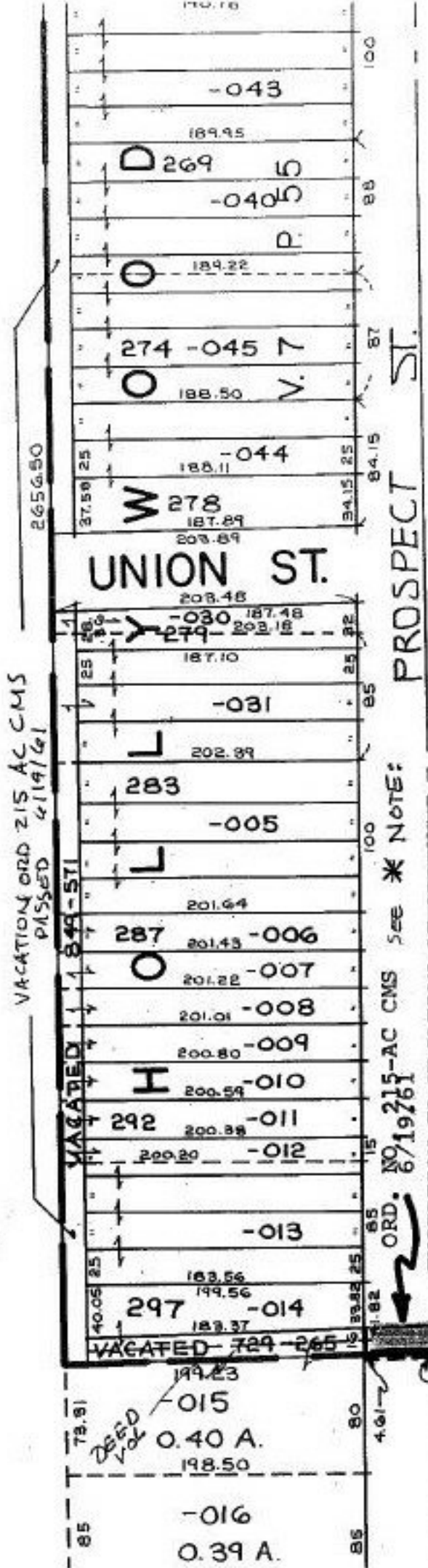

SEE 9-00-075-A

#21705-Y

VAC. ALLEY
EXCEPTION

21705 V

APPROVED LORAIN CO. MAP DEPT
DATE 3-20-96
PAGE 9-00-074B
BY CAROLYN FRANCIS
21705V