

#21700-D

033
0.03 A

REF -
 ORV 1224/309 0.71A.
 ORV 39, by 206. 0.705A.
 J.W. WARDEN Survey

21700-D

APPROVED	
LORAIN CO.	
MAP DEPT.	
DATE 12-16-96	
PAGE 10-00-003F	
BY R. BELL	
VOID AFTER #	21702-D

030
A.00A

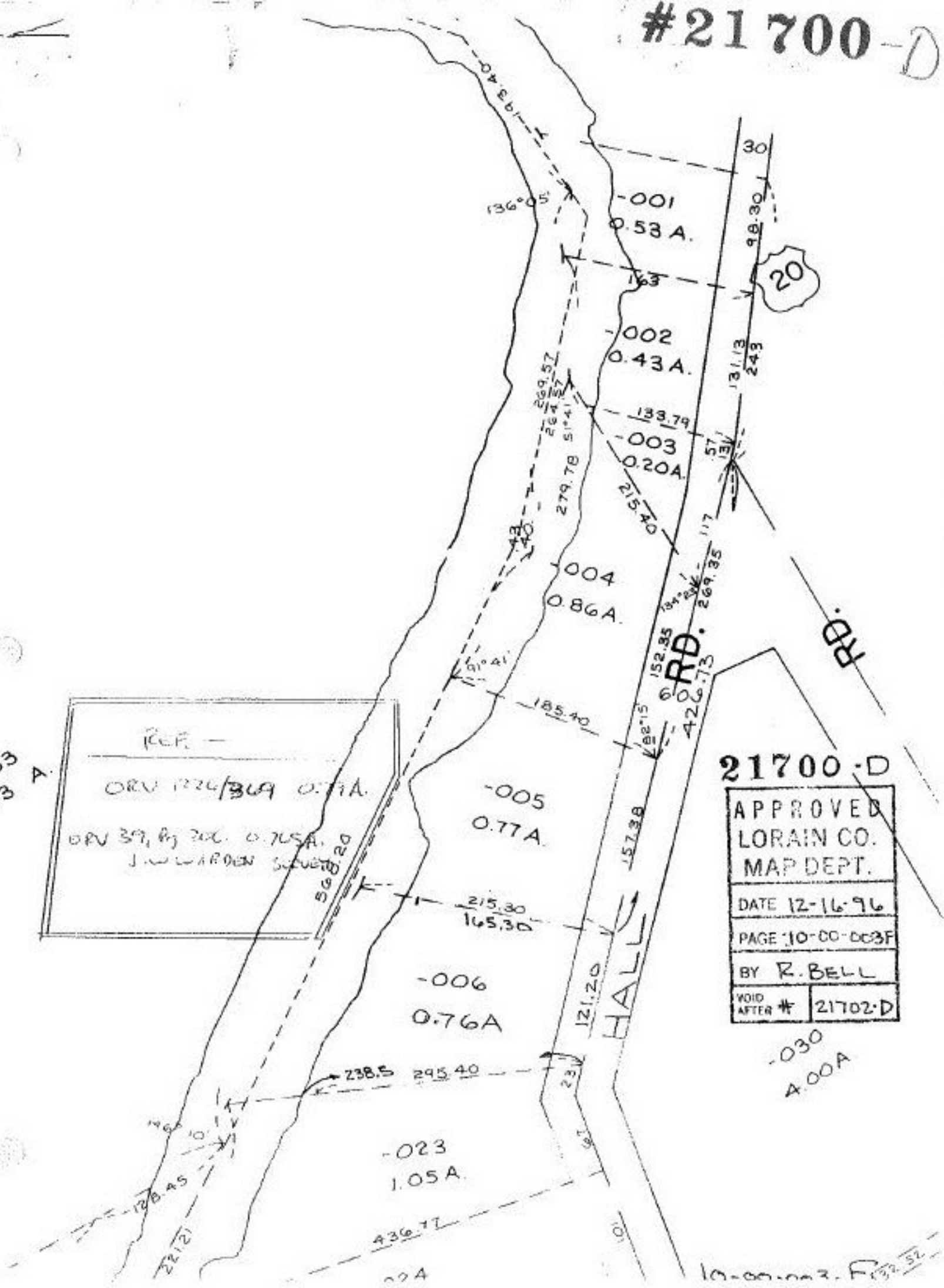

10-00-003-F 12-52