

#21681

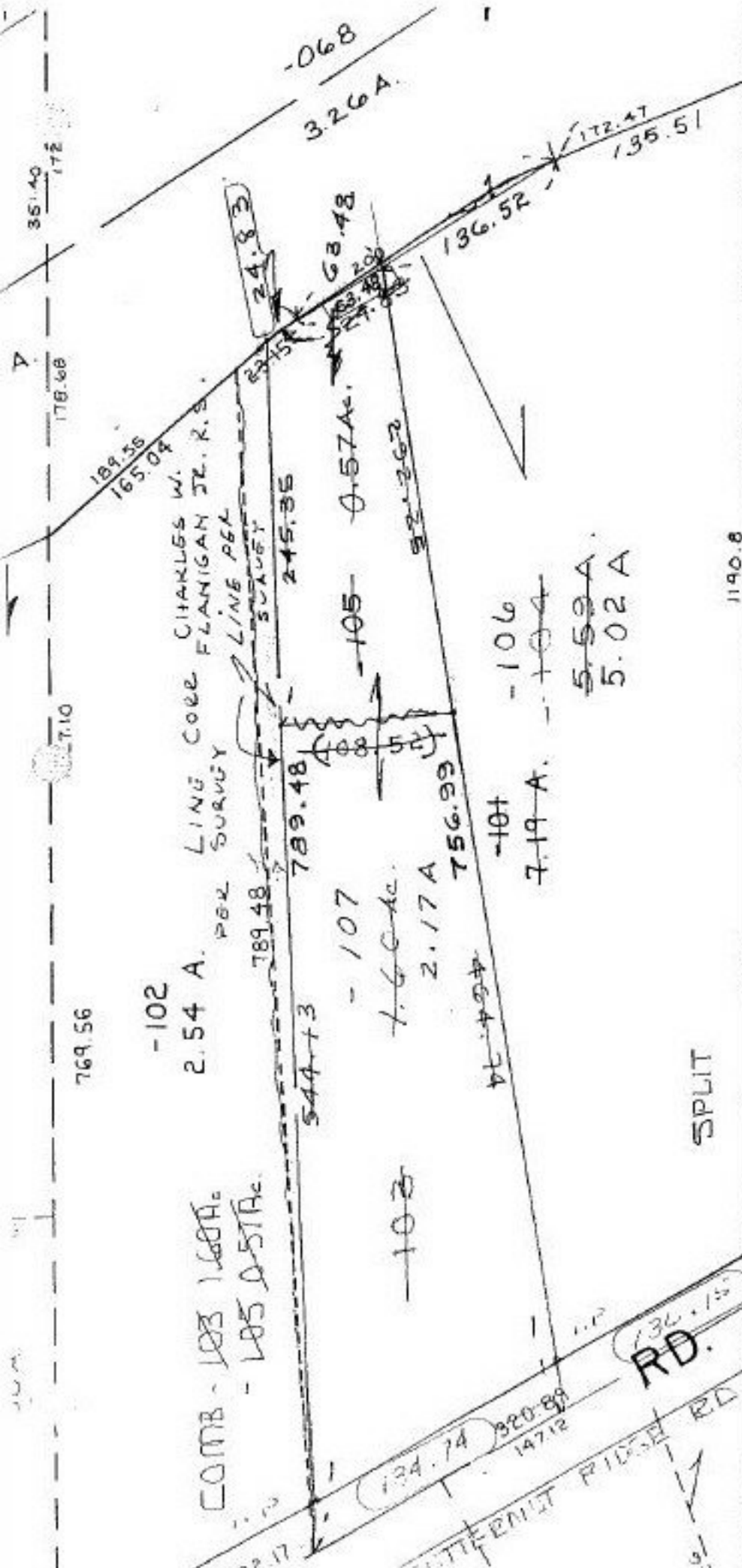

P.P.NO. 11-00-070-000
 PRIOR INST: O.R. 754/569
 CLOSURE: 0.57ac. 0.05:10,000
 2.17ac. 0.05:10,000
 SURVEYED BY: CHARLES W. FLANIGAN JR.
 REG. SURVEYOR

11-00-051-A

SPLIT

21681

APPROVED
 LORAIN CO.
 MAP DEPT

DATE 2-26-96

PAGE 11-00-070B

BY CAROLYN
 FRANCLIS

21681

COMBINATION

SPLIT