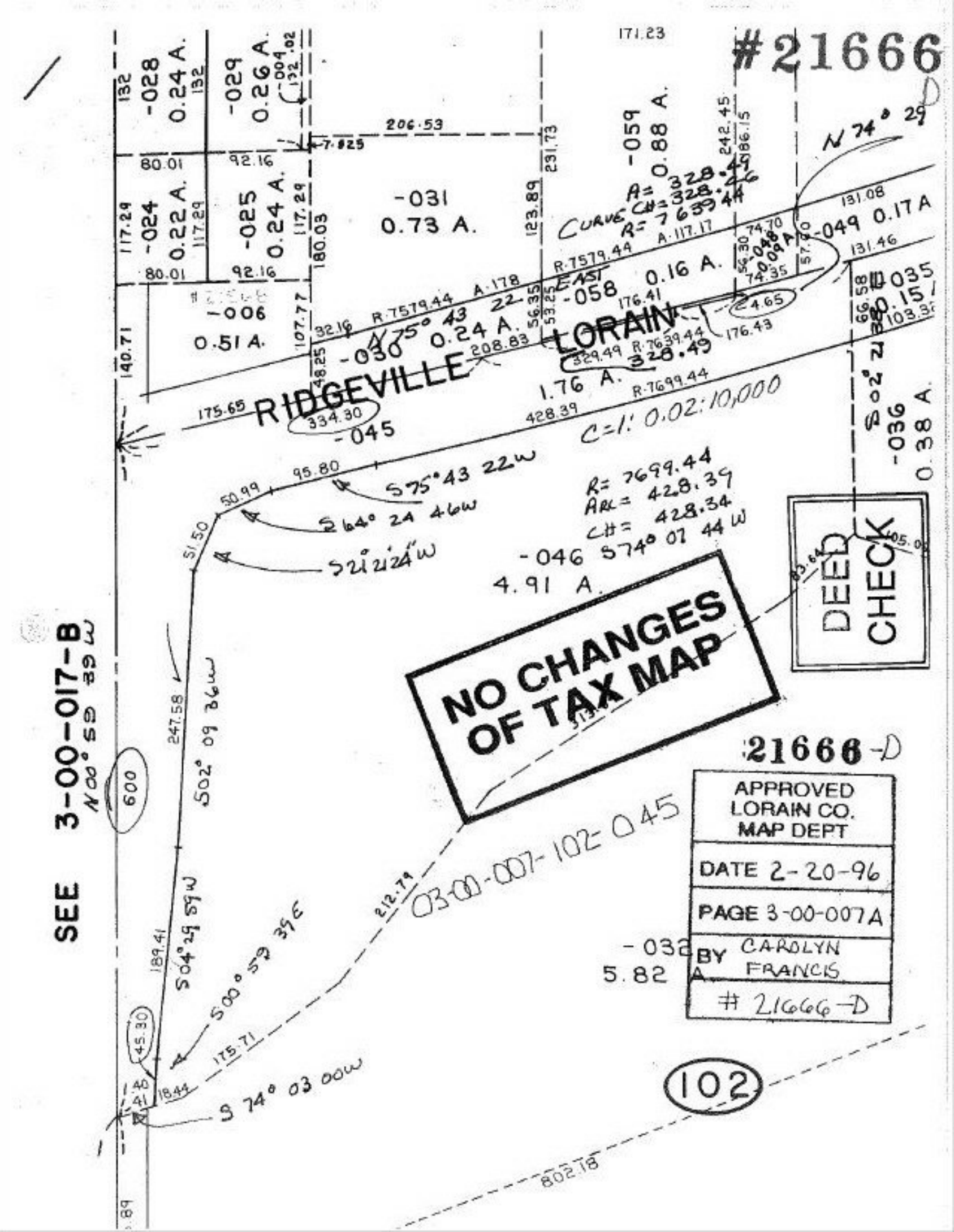
#21666
-028
0.24 A.
-029
0.26 A.
-024
0.22 A.
-025
0.24 A.
-031
0.73 A.
-059
0.88 A.
-006
0.51 A.
-030
0.24 A.
-058
0.16 A.
-049
0.17 A
-035
0.15
-036
0.38 A.
-045
1.76 A.
-046
4.91 A.
-032
5.82 A.
RIDGEVILLE
LORAIN
EAST
N 74° 29
N 75° 43 22
A= 328.49
CURVE CH= 328.46
R= 7639.44
R= 7699.44
ARC= 428.39
CH= 428.34
C=1: 0.02:10,000
S75°43 22W
S64° 24 46W
S21°21'24"W
S02° 09 36W
S04°29 59W
S00° 59 39E
S 74° 03 00W
S74° 07 44 W
S02° 21 38
03-00-007-102-045
SEE 3-00-017-B
N00° 59 39 W
600
102
DEED CHECK
NO CHANGES OF TAX MAP
21666-D
APPROVED LORAIN CO. MAP DEPT
DATE 2-20-96
PAGE 3-00-007A
BY CAROLYN FRANCIS
21666-D