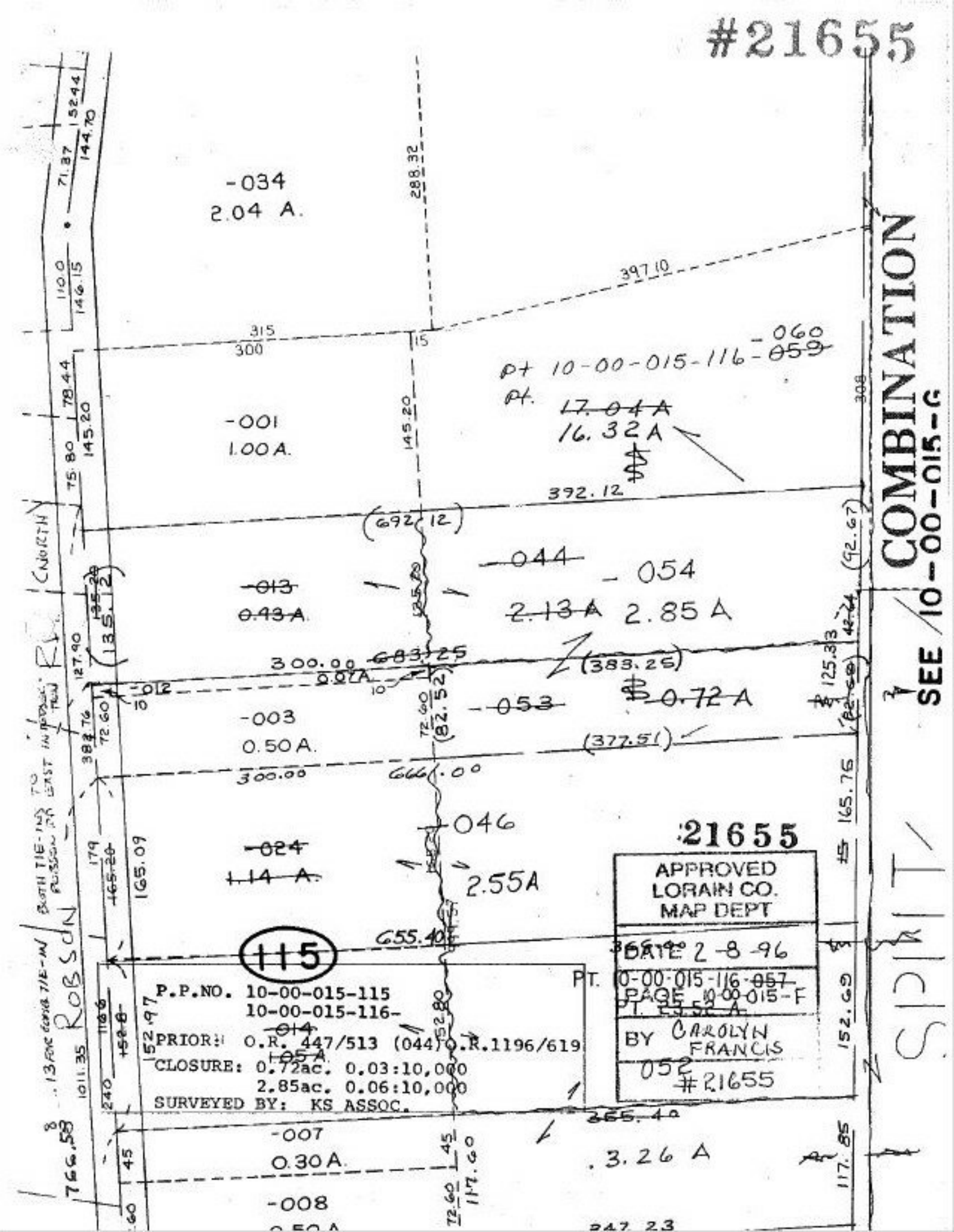
#21655
COMBINATION
SEE 10-00-015-G
SPLIT
-034
2.04 A.
-001
1.00 A.
pt 10-00-015-116-060
pt. 17.04 A
16.32 A
-044
-054
2.13 A
2.85 A
-013
0.43 A.
-053
0.72 A
-003
0.50 A.
-046
2.55A
-024
1.14 A.
115
P.P.NO. 10-00-015-115
10-00-015-116-
PRIOR: O.R. 447/513 (044) O.R.1196/619
CLOSURE: 0.72ac. 0.03:10,000
2.85ac. 0.06:10,000
SURVEYED BY: KS ASSOC.
21655
APPROVED
LORAIN CO.
MAP DEPT
DATE 2-8-96
PT. 10-00-015-116-057
PAGE 10-00-015-F
BY CAROLYN FRANCIS
052
#21655
-007
0.30 A.
3.26 A
-008
ROBSON
NORTH