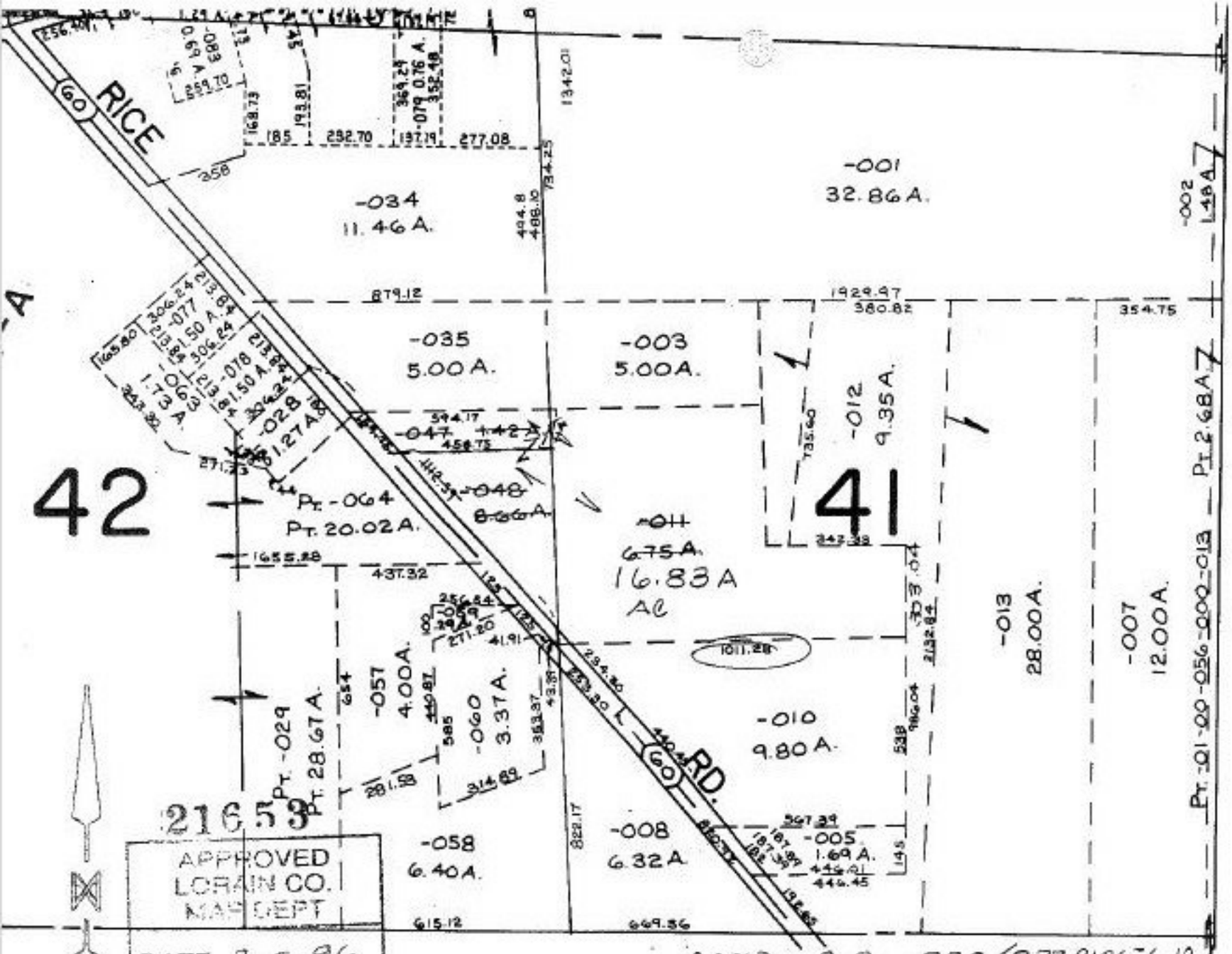

COMBINATION

21653

APPROVED
LORAIN CO.
MAP DEPT

DATE 2-6-96

PAGE 1-H

BY CAROLYN FRANCIS

#21653

SEE 1-L

COMB: O.R. 620/877 PARCEL 10
882

01-00-041-000-011 6.75A
01-00-042-000-047 1.42A
01-00-042-000-048 8.66A
16.83A

#21653