#21649

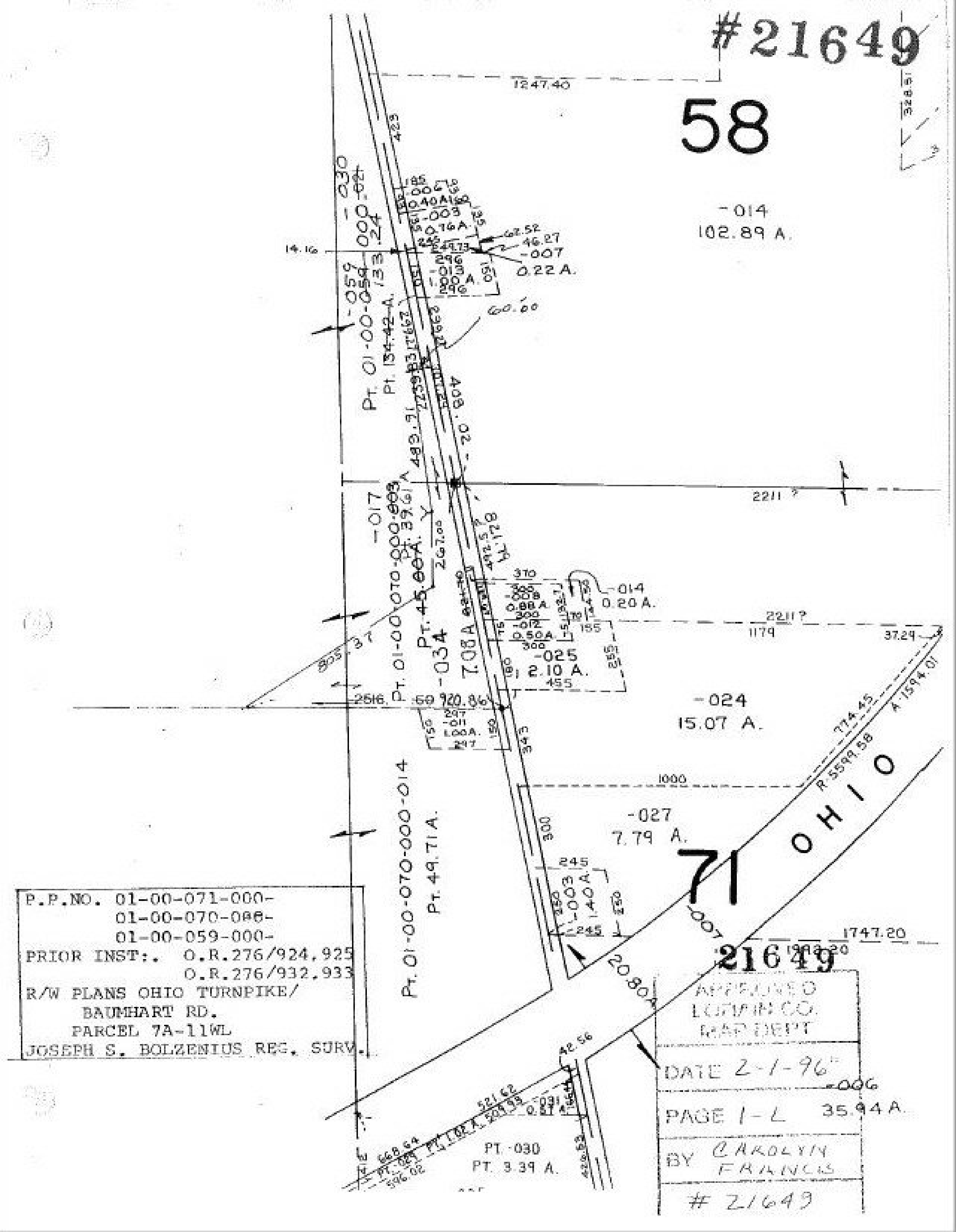

P.P.NO. 01-00-071-000-
01-00-070-088-
01-00-059-000-
PRIOR INST:. O.R.276/924,925
O.R.276/932,933
R/W PLANS OHIO TURNPIKE/
BAUMHART RD.
PARCEL 7A-11WL
JOSEPH S. BOLZENIUS REG. SURV.

21649

APPROVED
LORAIN CO.
MAP DEPT

DATE 2-1-96

PAGE 1-L

BY CAROLYN FRANCIS

#21649