

#21622

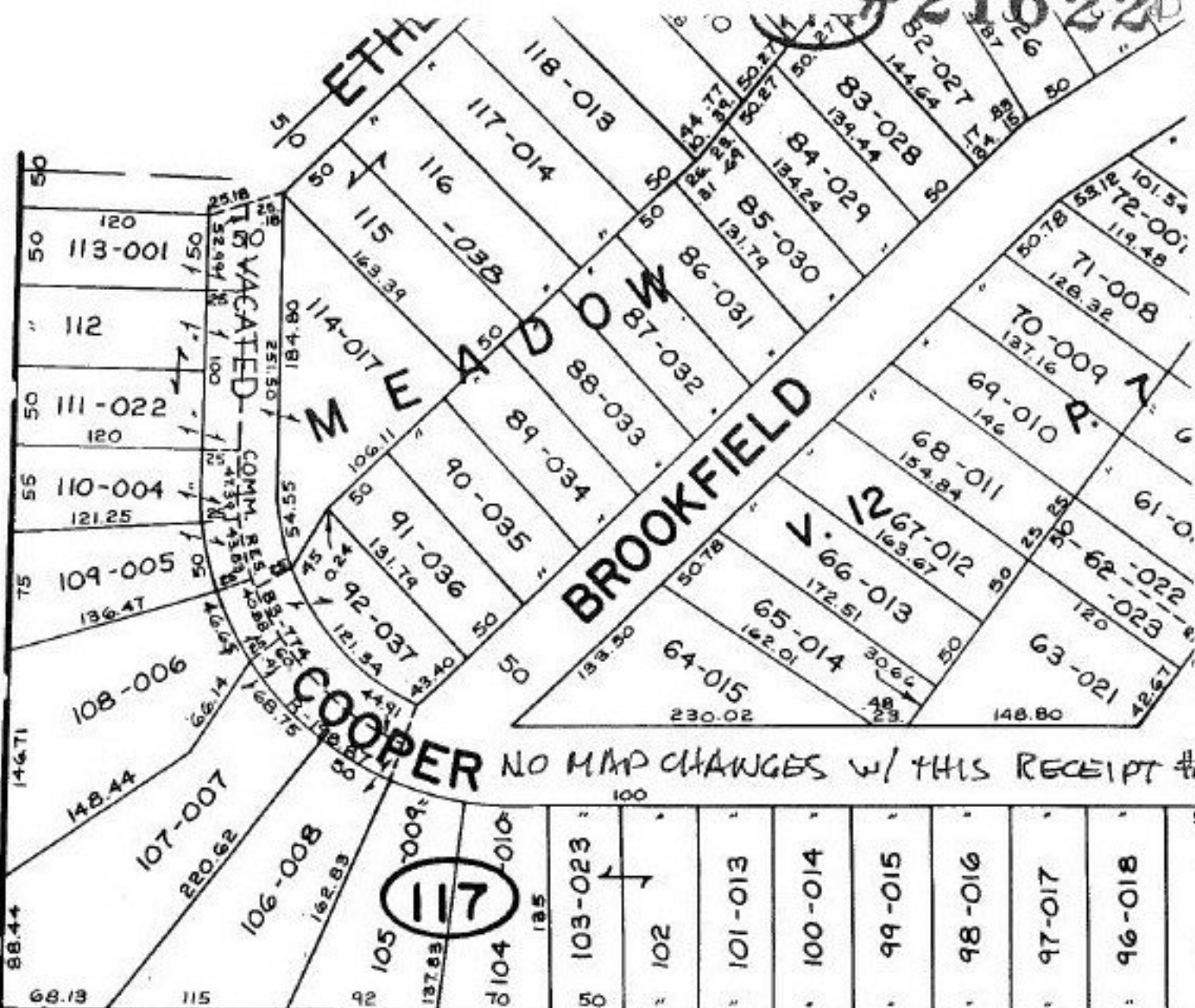

313	133.96	312	133.87	311	133.76	310	133.70	309	133.61	308	133.52	307	133.43	306	133.34	305	133.26	304	133.17	303-023	133.08	302	132.99	301	132.90	300	132.82	299	132.73	298	132.64	297	132.54
-----	--------	-----	--------	-----	--------	-----	--------	-----	--------	-----	--------	-----	--------	-----	--------	-----	--------	-----	--------	---------	--------	-----	--------	-----	--------	-----	--------	-----	--------	-----	--------	-----	--------

#21622-D

THIS DEED CHECK TURNED INTO A SERIES OF MINOR SUBDIVISIONS.
 SEE # 21679 FOR FURTHER Pt.-001 PROCESSING BY R.FLANAGAN Pt. 10.24 A
 LO. Co. PROS. OFFICE CIVIL DIV.

DEED CHECK for ROAD DEDICATION

APPROVED
LCRAIN CO.
MAP DEPT.
DATE 2-15-96
PAGE 10-00-009-G
BY T. M. Main
21622-D

251.08