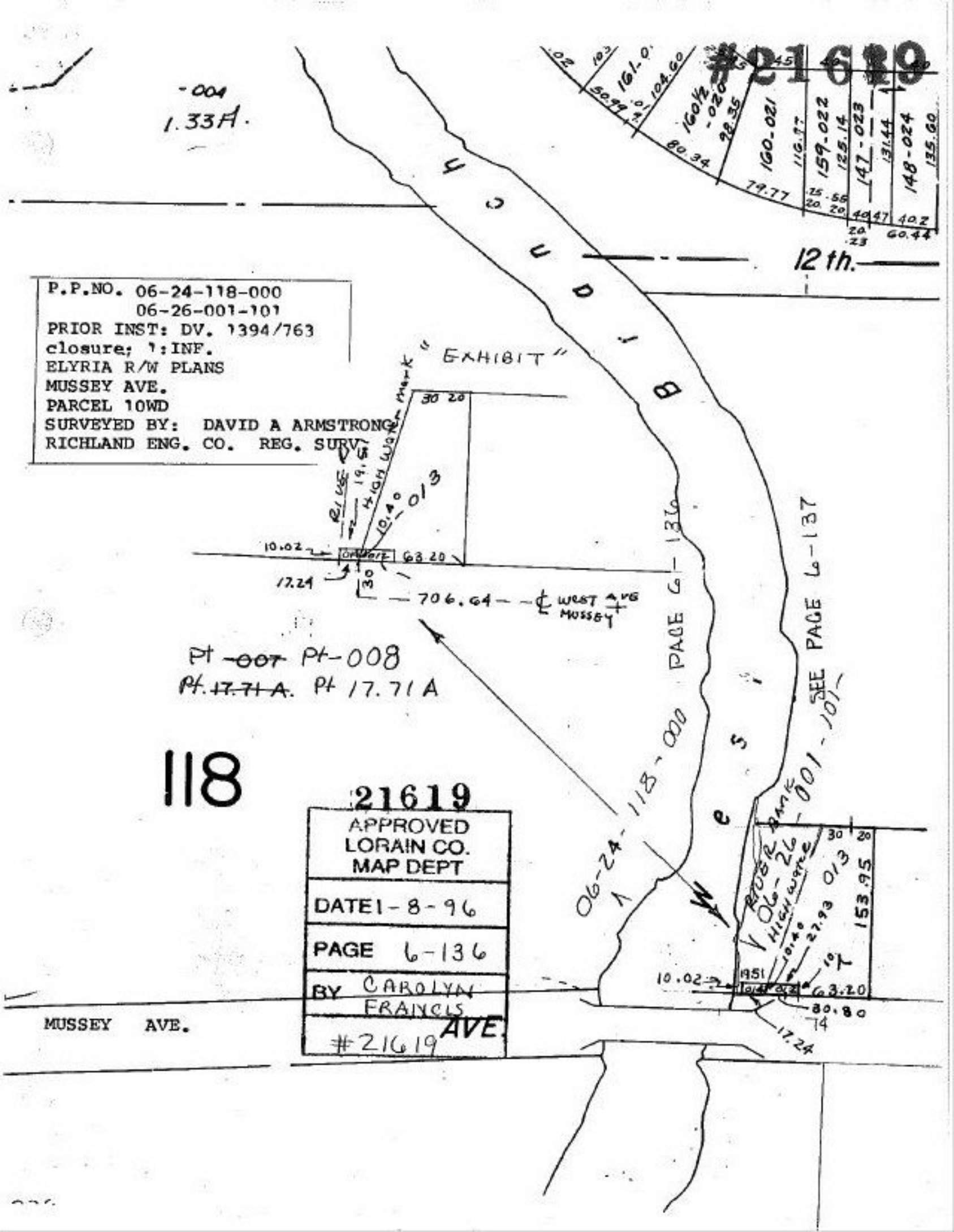
#21619
-004
1.33A.
12th.
P.P.NO. 06-24-118-000
06-26-001-101
PRIOR INST: DV. 1394/763
closure; 1:INF.
ELYRIA R/W PLANS
MUSSEY AVE.
PARCEL 10WD
SURVEYED BY: DAVID A ARMSTRONG
RICHLAND ENG. CO. REG. SURV.
"EXHIBIT"
RIVER
HIGH WATER MARK
10.40
013
10.02
63.20
17.24
706.64
℄ WEST AVE
MUSSEY
Pt ~~-007~~ Pt-008
~~Pt. 17.71 A.~~ Pt 17.71 A
118
21619
APPROVED
LORAIN CO.
MAP DEPT
DATE 1-8-96
PAGE 6-136
BY CAROLYN FRANCIS
#21619
AVE.
MUSSEY AVE.
PAGE 6-136
SEE PAGE 6-137
06-24-118-000
06-26-001-101
RIVER BANK
HIGH WATER
153.95
10.02
63.20
30.80
17.24