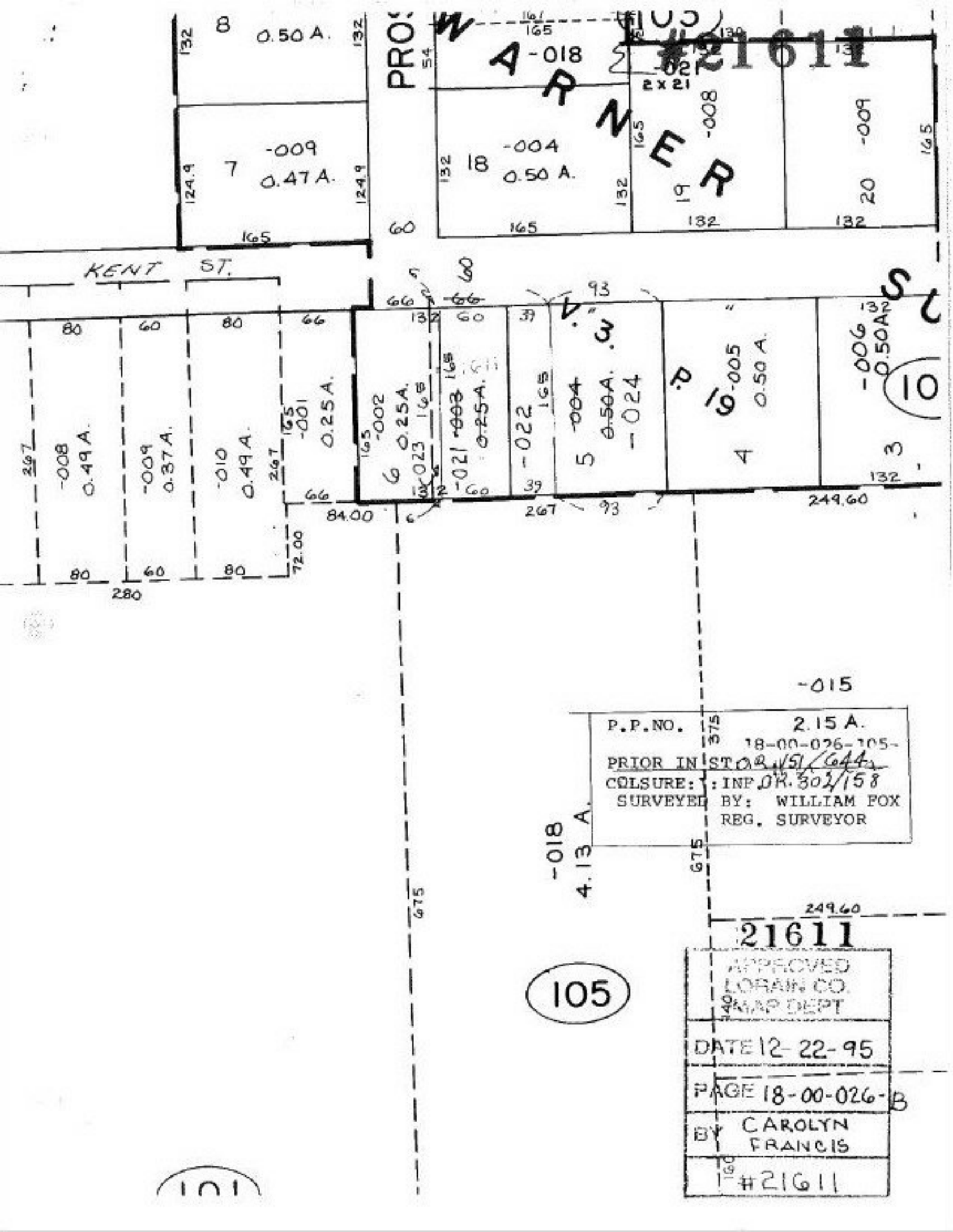

#21611
WARNER
PROS
KENT ST.
V. 3. P. 19
105
101
-018
-021
2 X 21
-008
-009
-004
0.50 A.
-009
0.47 A.
-008
0.49 A.
-009
0.37 A.
-010
0.49 A.
-001
0.25 A.
-002
0.25 A.
-023
-021
-022
-024
-005
0.50 A.
-006
0.50 A.
-015
P.P.NO. 2.15 A.
18-00-026-105-
PRIOR INST. OR. 151/644
CULSURE: INF. OR. 302/158
SURVEYED BY: WILLIAM FOX
REG. SURVEYOR
-018
4.13 A.
21611
APPROVED
LORAIN CO.
MAP DEPT
DATE 12-22-95
PAGE 18-00-026-B
BY CAROLYN FRANCIS
#21611