

#21605

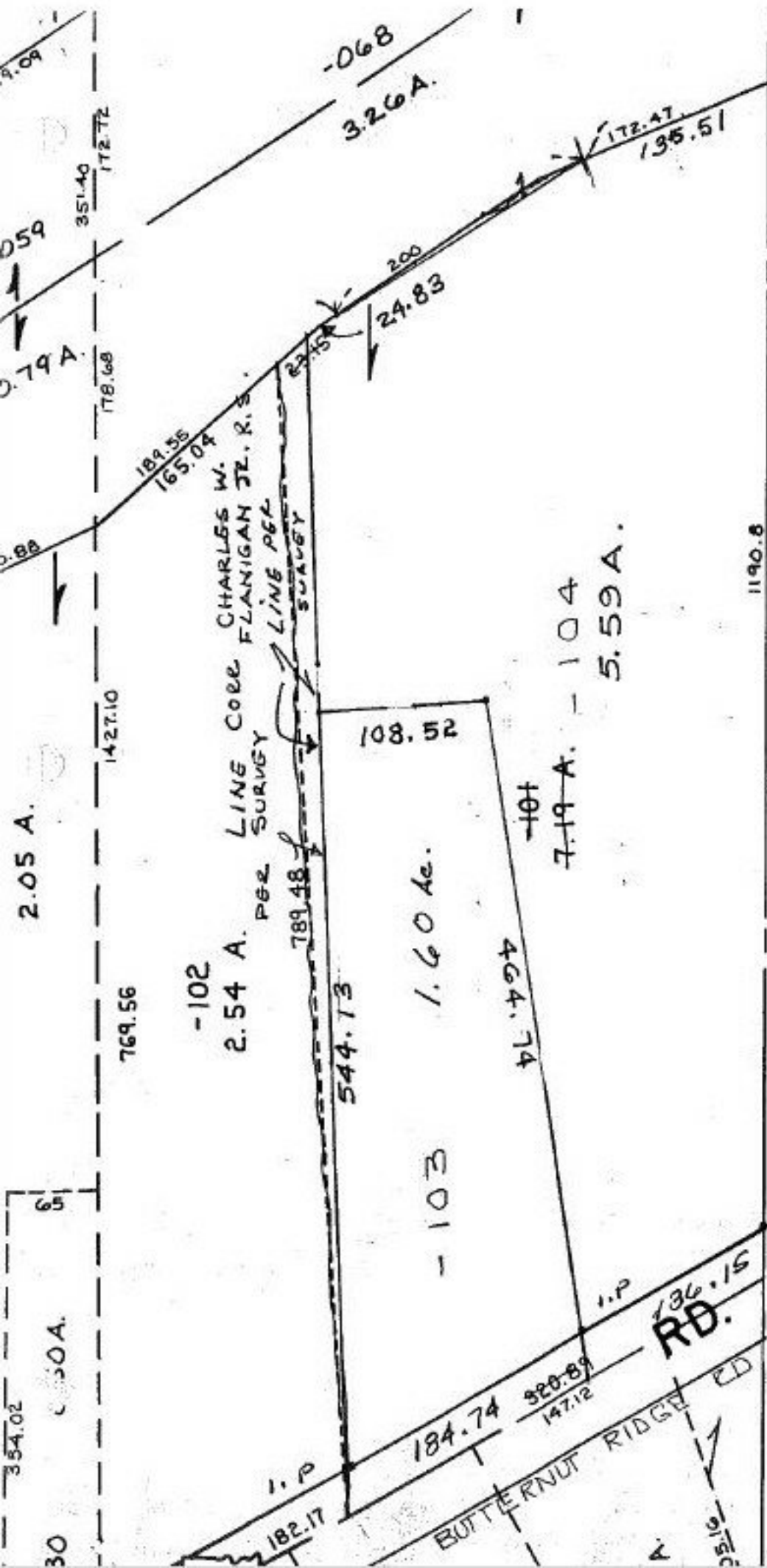

11-00-051-A

P.P.NO. 11-00-070-000-
 PRIOR INST: O.R.754/569
 CLOSURE: 0.04:10,000
 SURVEYED BY: CHARLES W.
 FLANIGAN JR. REG. SURV.

21605

| |
|------------------------------------|
| APPROVED LORAIN CO. MAP DEPT |
| DATE 12-14-95 |
| PAGE 11-00-070B |
| BY CAROLYN FRANCIS |
| #21605 |