

PLACE OF BEGINNING 973.41 ft. from intersection of JAYCOX RD AND CENTER RIDGE ROAD

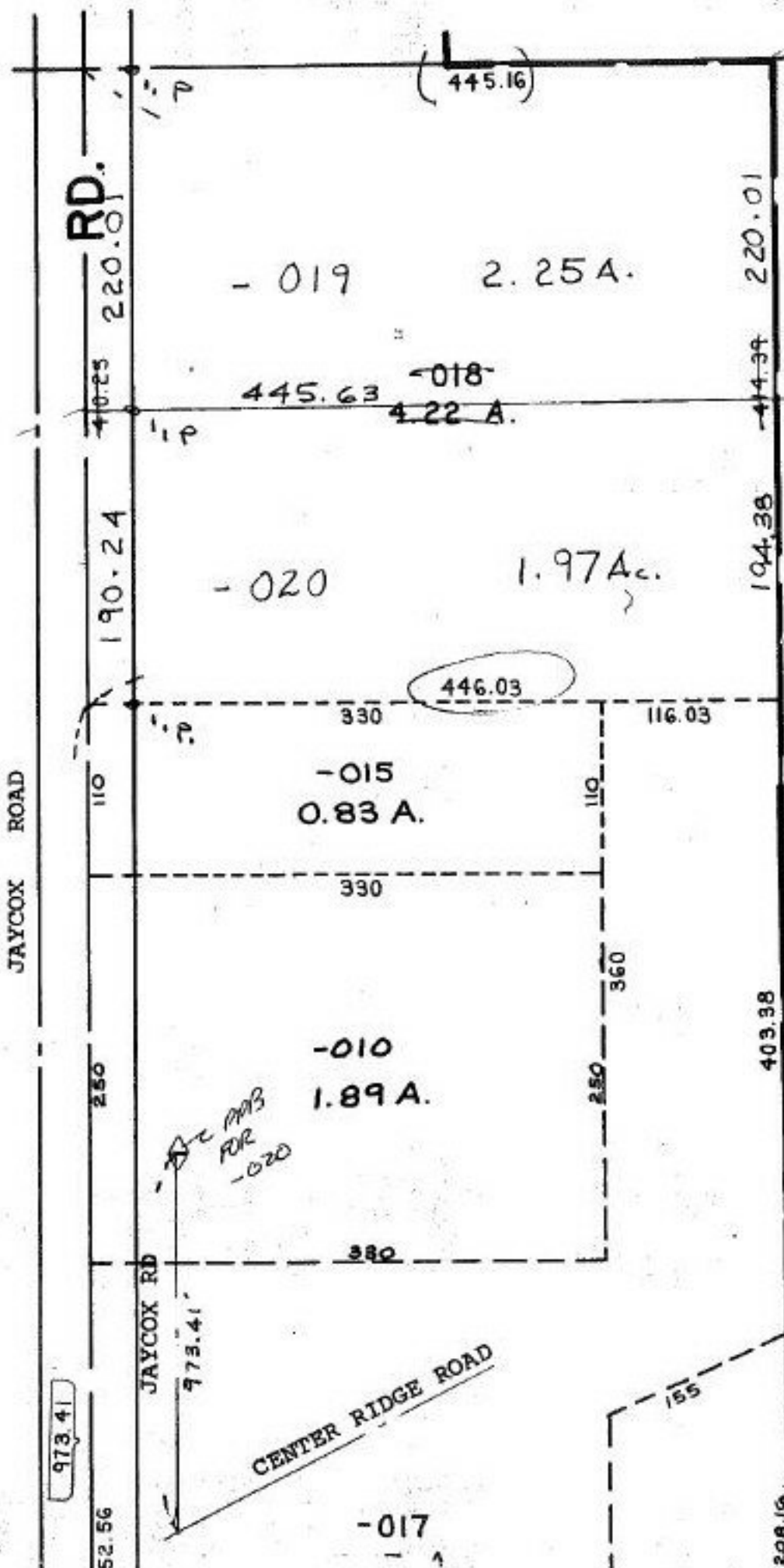

P. P. NO. 07-00-016-101
 PRIOR INST: DV. 1042/236
 closure: 0.03:10,000
 SURVEYED BY: ZWICK ASSOC. INC.
 DONALD E. HIMES REG. SURVEYOR

21600

APPROVED LORAIN CO. MAP DEPT
DATE 12-13-95
PAGE 7-00-016 A
BY CAROLYN FRANCIS
#21600