21591-X

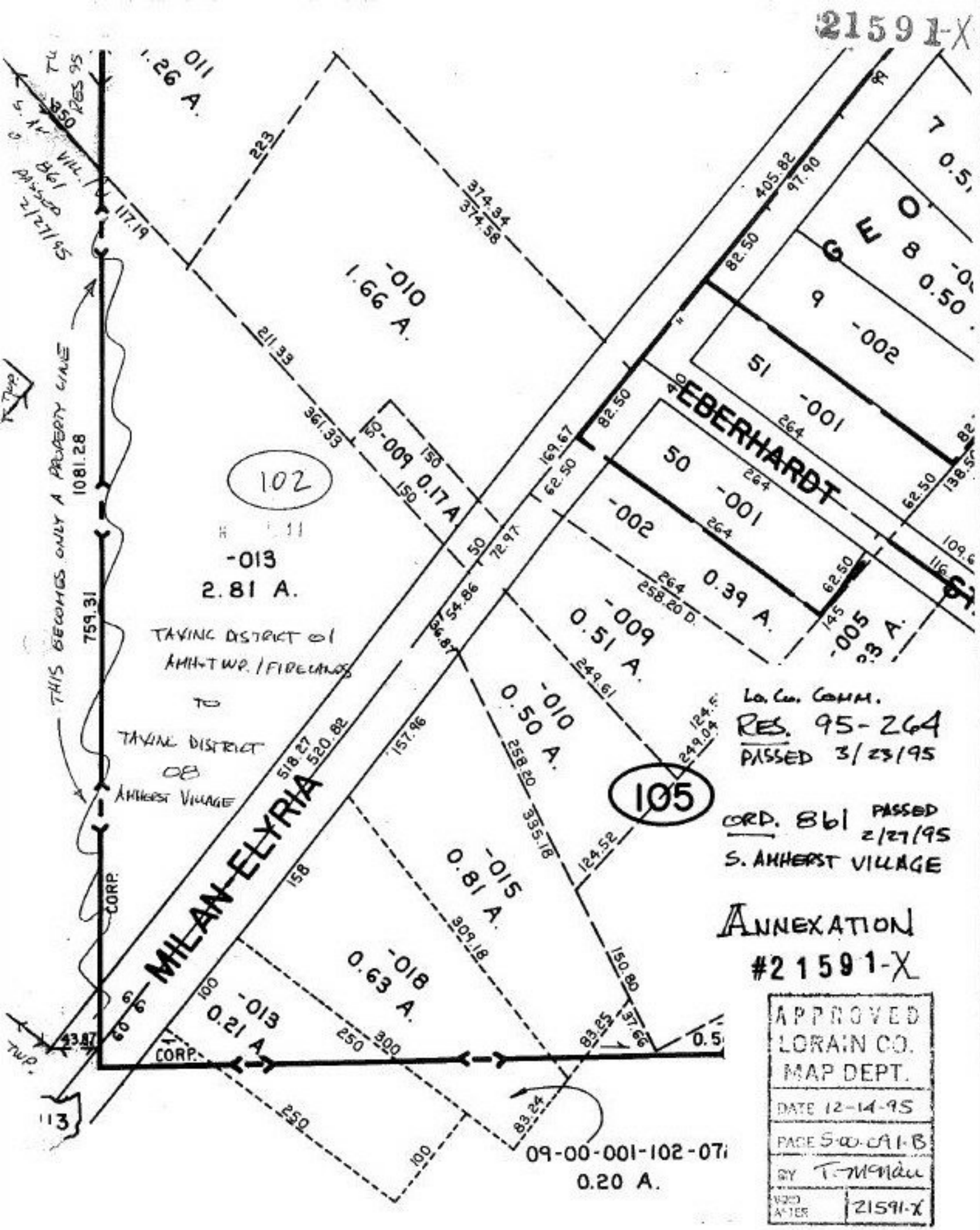

Lo. Co. COMM.
RES. 95-264
PASSED 3/23/95

ORD. 861 PASSED 2/27/95
S. AMHERST VILLAGE

ANNEXATION
#21591-X

APPROVED
LORAIN CO.
MAP DEPT.
DATE 12-14-95
PAGE S-00-091-B
BY T. McNair
ADD AFTER 21591-X