21588

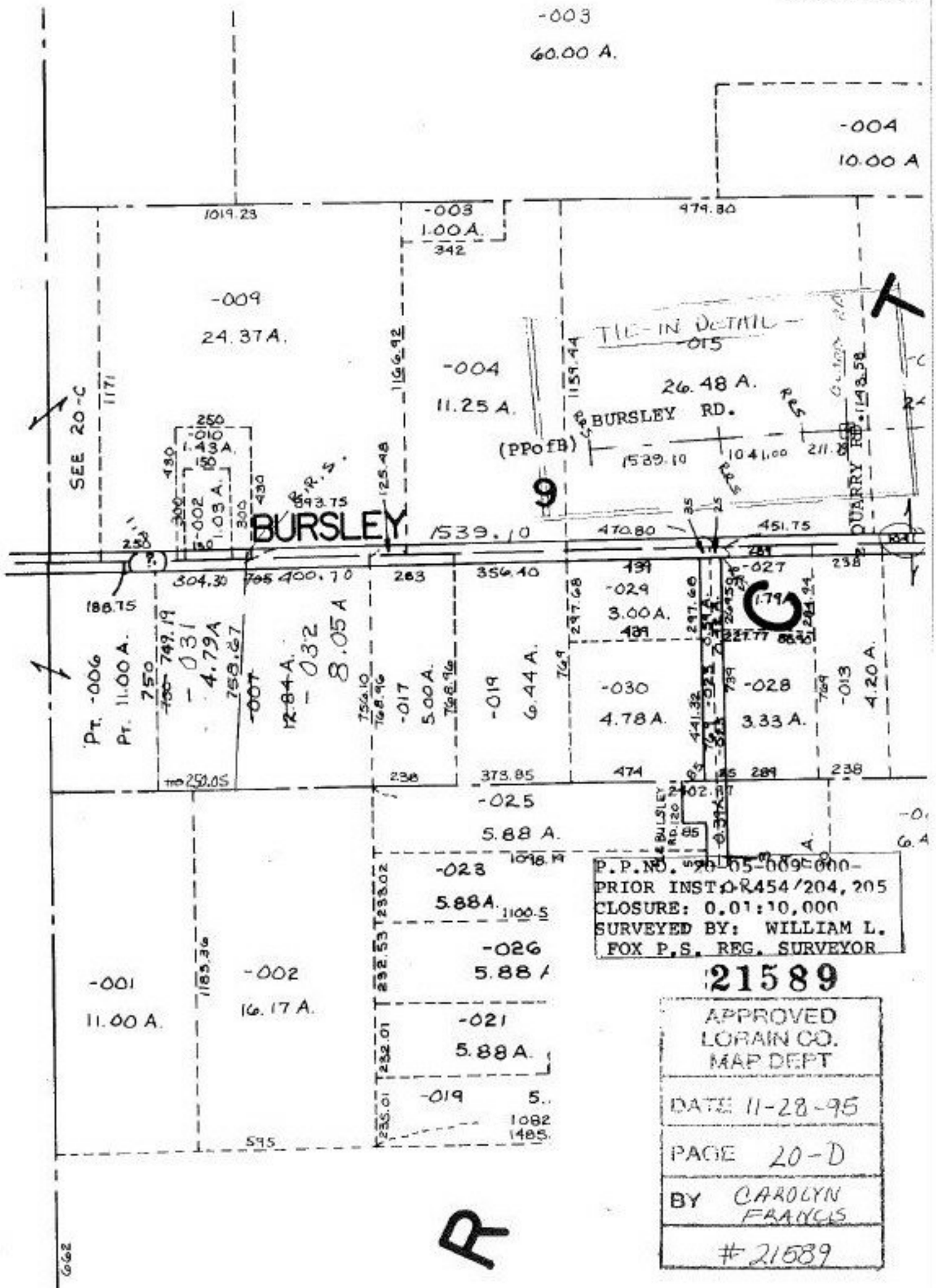

P.P.NO. 20-05-009-000-
PRIOR INST: OR454/204,205
CLOSURE: 0.01:10,000
SURVEYED BY: WILLIAM L.
FOX P.S. REG. SURVEYOR

21589

APPROVED
LORAIN CO.
MAP DEPT

DATE 11-28-95

PAGE 20-D

BY CAROLYN FRANCIS

#21589