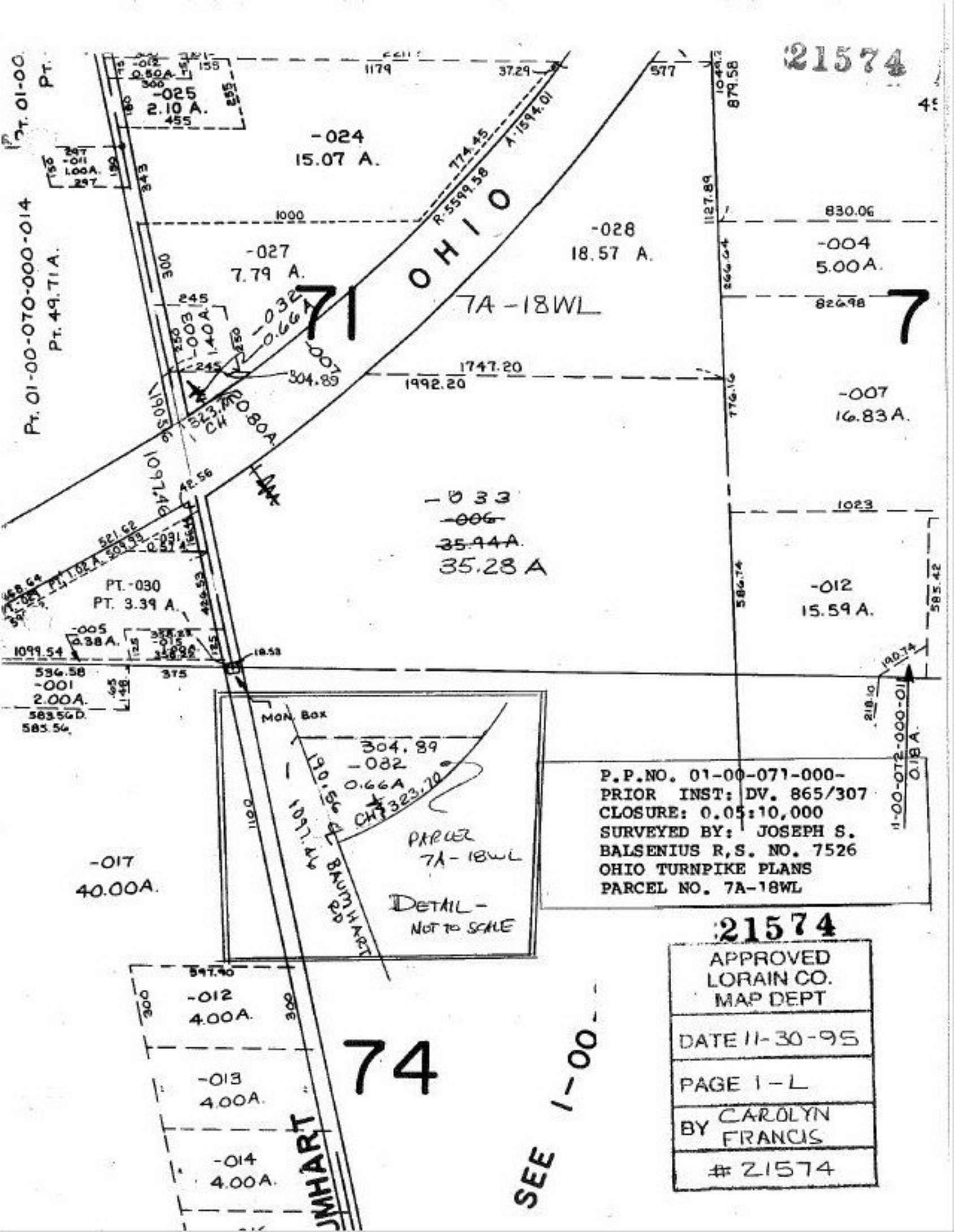
21574
-025
2.10 A.
-024
15.07 A.
-027
7.79 A.
-028
18.57 A.
-004
5.00 A.
OHIO
71
7A-18WL
7
-007
16.83 A.
-033
35.28 A
-012
15.59 A.
PT. -030
PT. 3.39 A.
-001
2.00 A.
-017
40.00 A.
-012
4.00 A.
-013
4.00 A.
-014
4.00 A.
74
SEE 1-00
MON. BOX
304.89
-032
0.66 A
PARCEL
7A-18WL
DETAIL -
NOT TO SCALE
BAUMHART RD
P.P.NO. 01-00-071-000-
PRIOR INST: DV. 865/307
CLOSURE: 0.05:10,000
SURVEYED BY: JOSEPH S.
BALSENIUS R,S. NO. 7526
OHIO TURNPIKE PLANS
PARCEL NO. 7A-18WL
21574
APPROVED
LORAIN CO.
MAP DEPT
DATE 11-30-95
PAGE 1-L
BY CAROLYN FRANCIS
21574