

21569

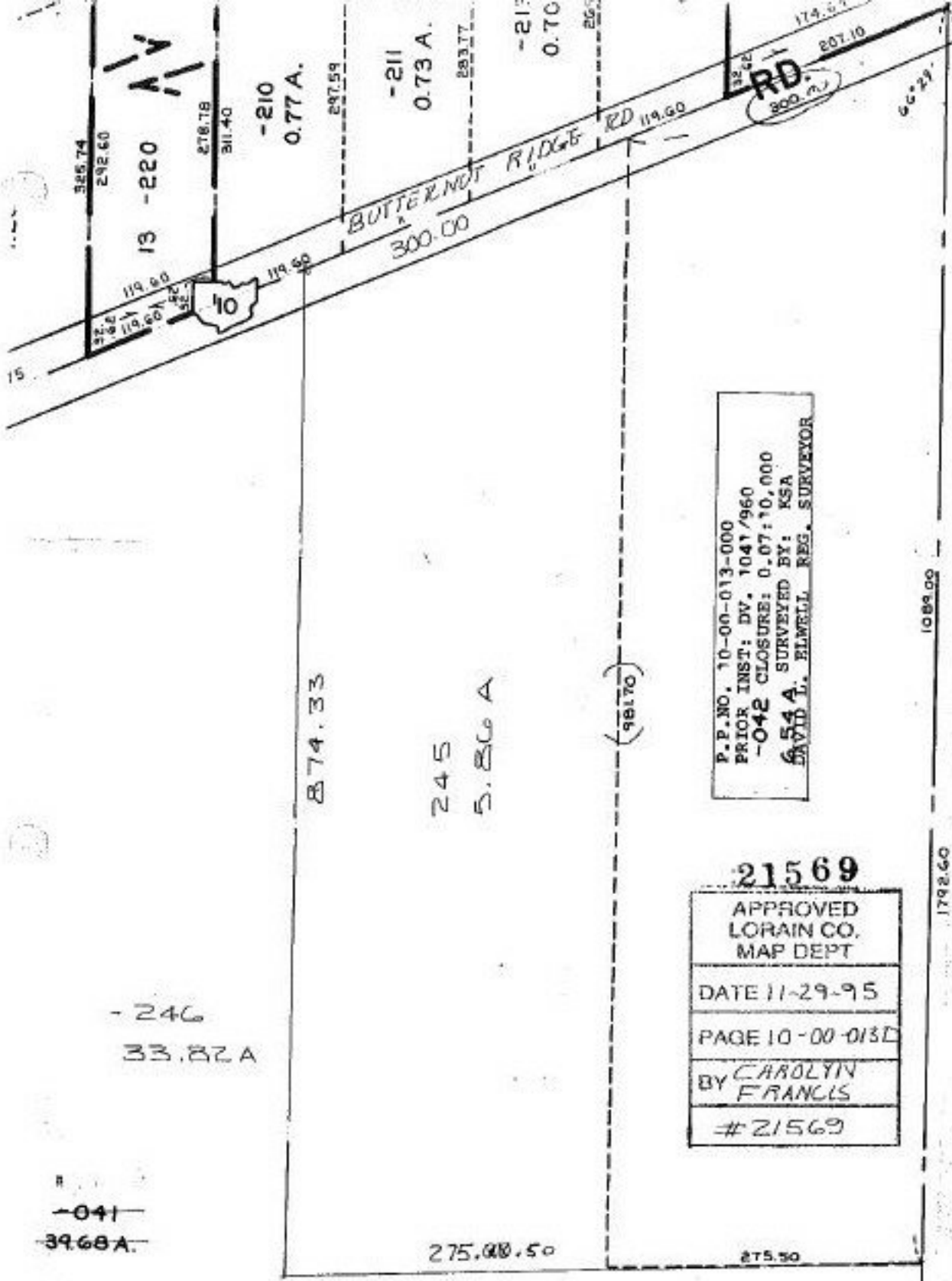

P.P. NO. 10-00-013-000
 PRIOR INST: DV. 1047/960
 -042 CLOSURE: 0.07: 10,000
 54 A. SURVEYED BY: KSA
 DAVID L. ELMWELL, REG. SURVEYOR

21569
 APPROVED
 LORAIN CO.
 MAP DEPT
 DATE 11-29-95
 PAGE 10-00-013D
 BY CAROLYN
 FRANCIS
 #21569

-041-
 39.68 A.

-246
 33.82 A

874.33
 245
 S. 26 A

275.00.50

275.50

1089.00

1792.60

66.21

RD. 300.00
 174.50
 207.10

325.74
 292.60
 13 - 220
 278.78
 311.40
 -210
 0.77 A.
 297.59

-211
 0.73 A.
 293.77
 265

-212
 0.70

15

10

119.60
 119.60
 119.60

(981.70)