

LANE

21566

500

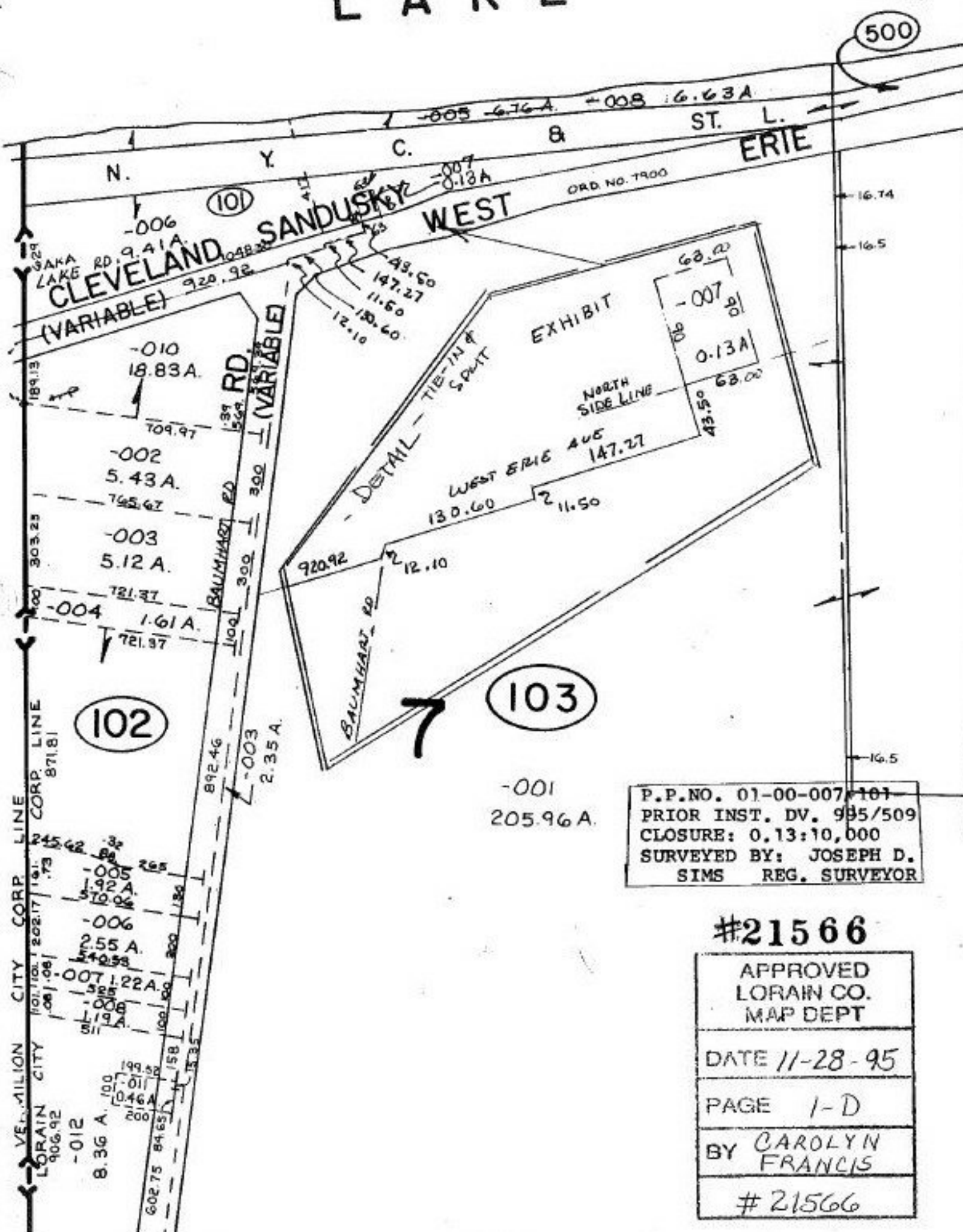

P.P.NO. 01-00-007/101
 PRIOR INST. DV. 985/509
 CLOSURE: 0.13:10,000
 SURVEYED BY: JOSEPH D. SIMS
 REG. SURVEYOR

#21566

APPROVED
 LORAIN CO.
 MAP DEPT

DATE 11-28-95

PAGE 1-D

BY CAROLYN FRANCIS

#21566