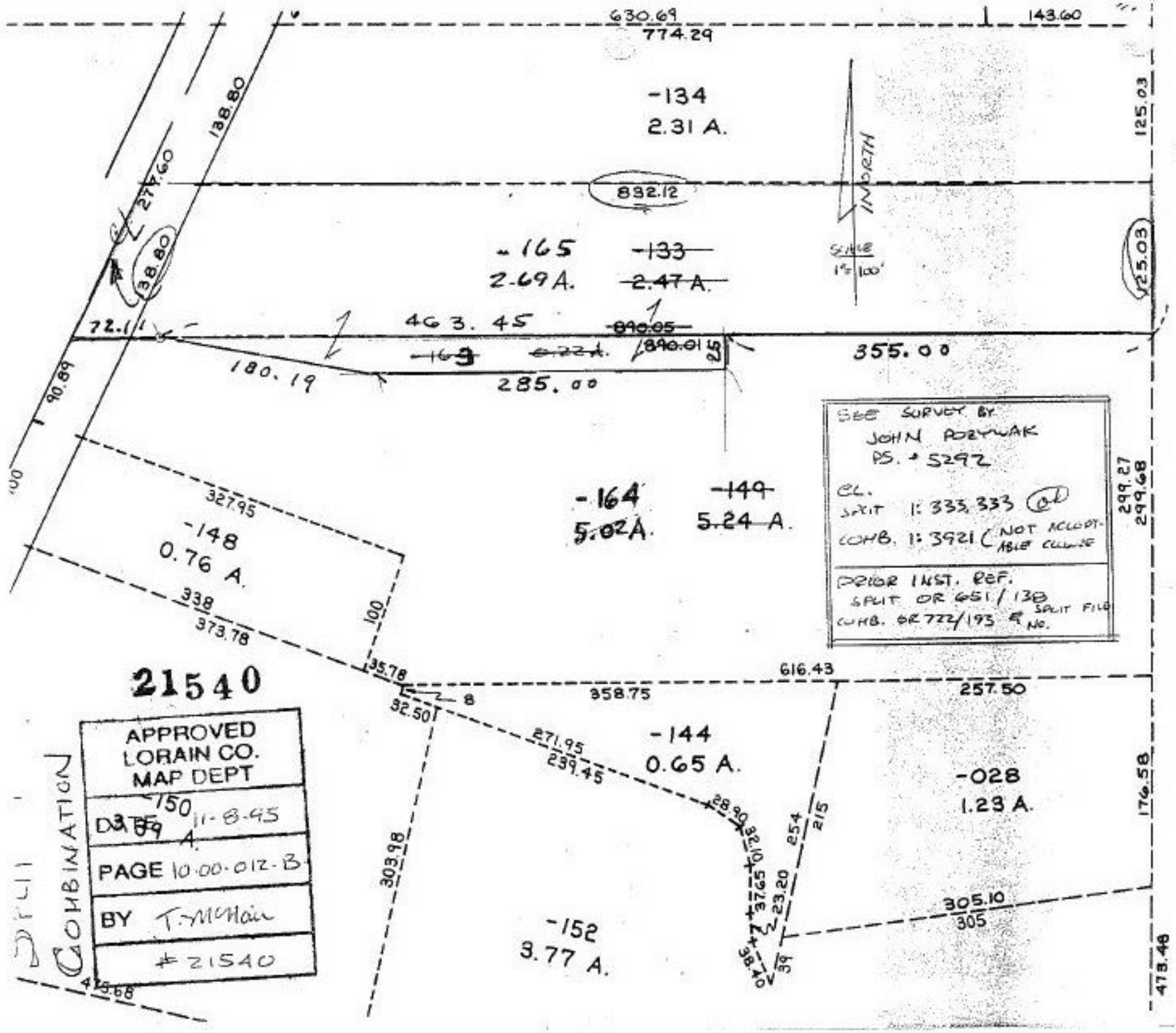
630.69
774.29
143.60
-134
2.31 A.
125.03
138.80
277.60
832.12
NORTH
SCALE 1"=100'
-165
2.69 A.
-133
2.47 A.
25.03
38.80
72.11
463.45
890.05
890.01
25
355.00
-163
0.22 A.
180.19
285.00
90.89
SEE SURVEY BY
JOHN POZYWAK
PS. # 5292
CL.
SPLIT 1: 333, 333
COMB. 1: 3921 (NOT ACCEPTABLE CLOSURE
PRIOR INST. REF.
SPLIT OR 651/138
COMB. OR 722/193 & SPLIT FILE NO.
299.27
299.68
327.95
-148
0.76 A.
-164
5.02 A.
-149
5.24 A.
338
373.78
100
35.78
616.43
358.75
257.50
32.50
8
271.95
239.45
-144
0.65 A.
-028
1.23 A.
176.58
28.90
32.10
37.65
23.20
254
215
303.98
305.10
305
-152
3.77 A.
38.40
39
473.48
473.68
21540
APPROVED
LORAIN CO.
MAP DEPT
DATE 11-8-95
PAGE 10.00-012-B
BY T. McNair
#21540
SPLIT COMBINATION
#21540
10-00-012-C