



R.P. NO. C6-21-001 -
 PRIOR INST: O.P. 1127/564
 CLOSURE: 0.03 1/1000
 SURVEYED BY: R. ASSOC.
 DAVID L. ELWELL REG. SURV.

APPROVED
 LOREN CO.
 MAP DEPT

DATE 10-30-95

PAGE 6-143

BY CAROLYN
 FRANCIS

#21534

NO. 1

CIRCLE

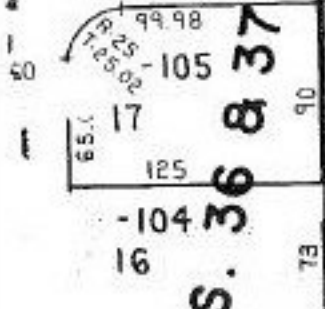

21534

PT. 782 + 85.65
 ΔI - 07 - 30"
 T50
 L100