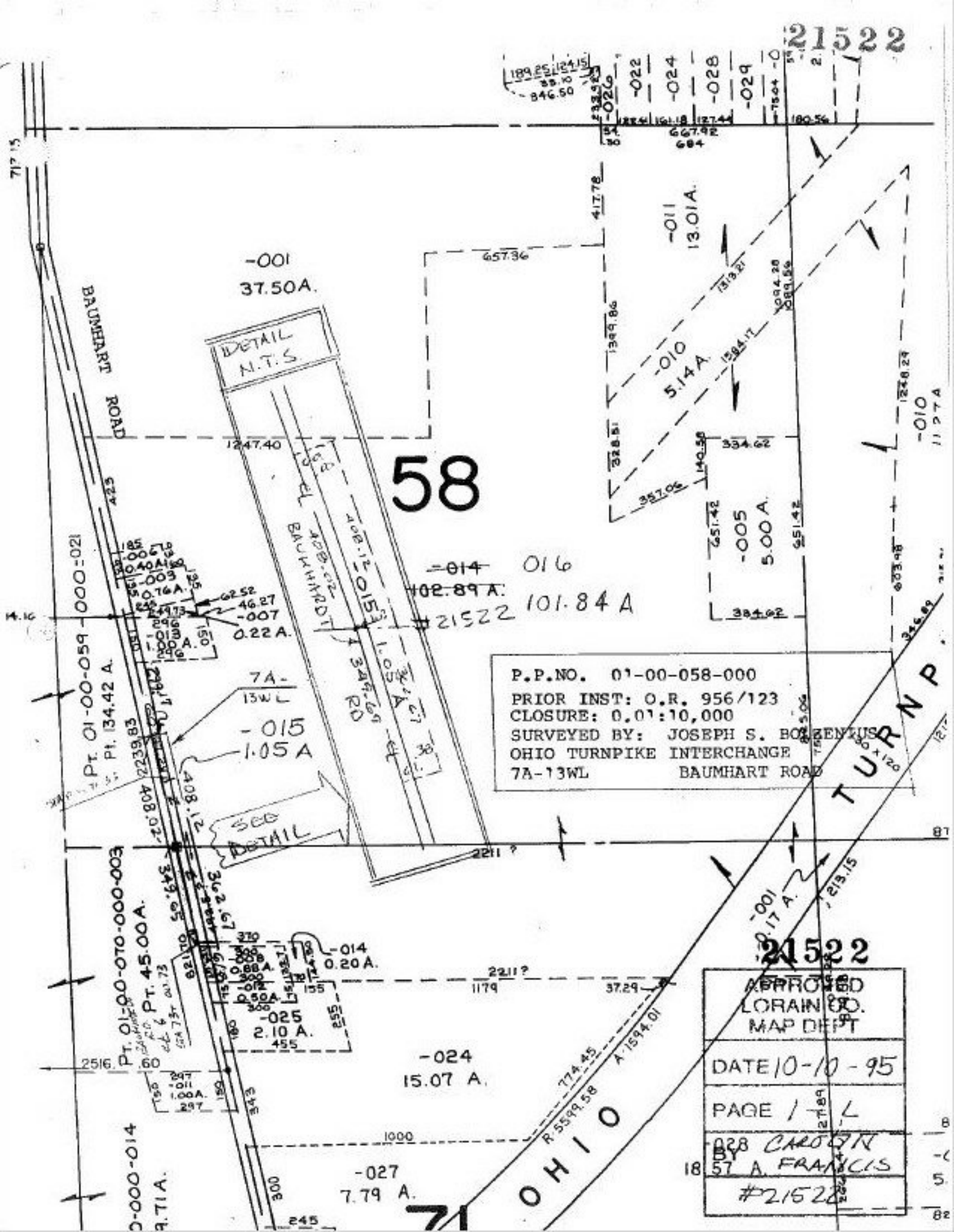
21522
58
BAUMHART ROAD
-001
37.50A.
DETAIL N.T.S.
-011
13.01A.
-010
5.14A.
-005
5.00A.
-014
102.89 A.
016
101.84 A
#21522
-015
1.05 A
7A-13WL
SEE DETAIL
-007
0.22 A.
-014
0.20 A.
-025
2.10 A.
-024
15.07 A.
-027
7.79 A.
-001
0.17 A.
PT. 01-00-059-000-021
Pt. 134.42 A.
PT. 01-00-070-000-003
PT. 45.00A.
OHIO TURNP
P.P.NO. 01-00-058-000
PRIOR INST: O.R. 956/123
CLOSURE: 0.01:10,000
SURVEYED BY: JOSEPH S. BOLZENIUS
OHIO TURNPIKE INTERCHANGE
7A-13WL BAUMHART ROAD
21522
APPROVED
LORAIN CO.
MAP DEPT
DATE 10-10-95
PAGE 1 - L
BY CAROLYN FRANCIS
#21522