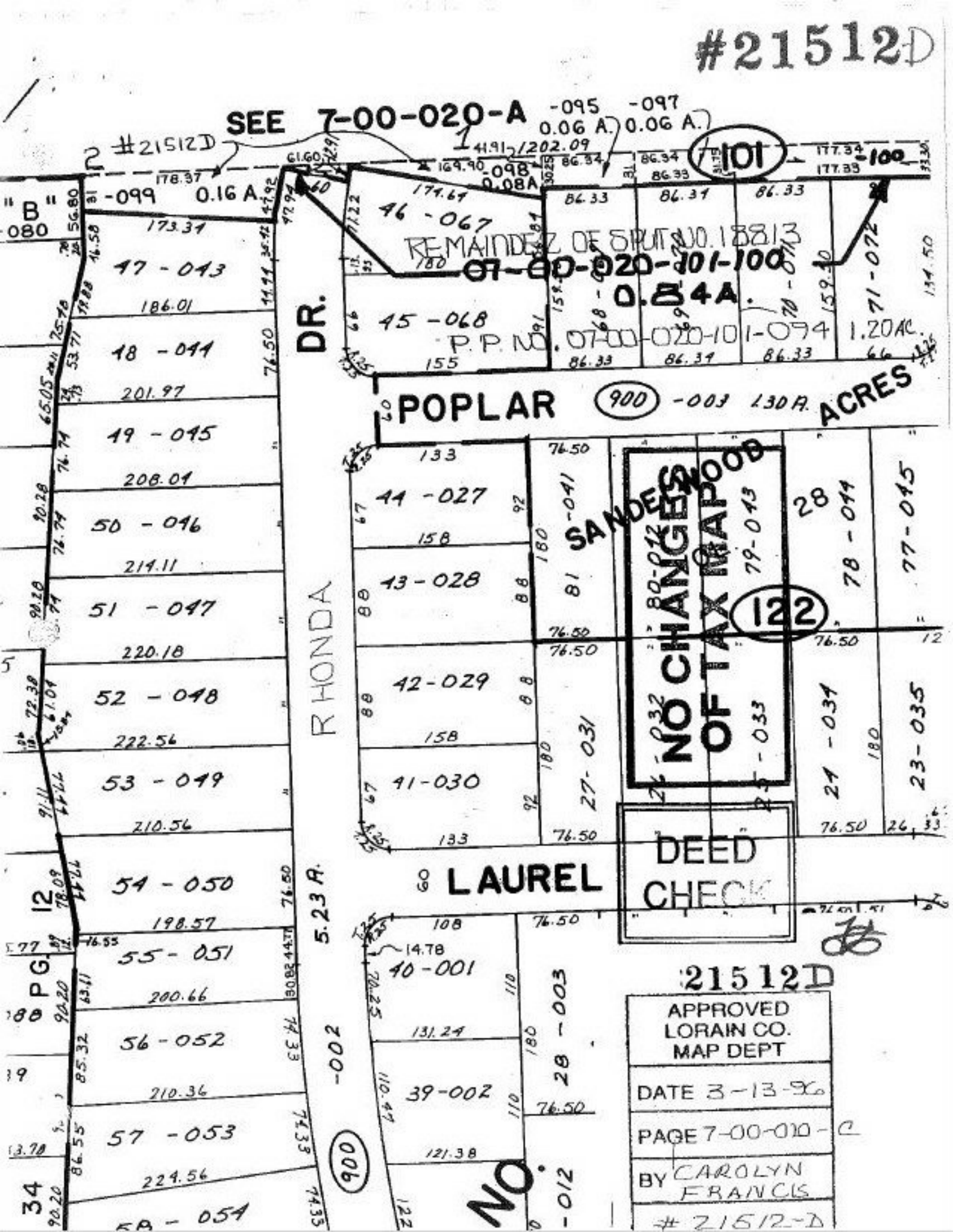
#21512D
SEE 7-00-020-A
-095 0.06 A.
-097 0.06 A.
#21512D
-099 0.16 A.
-098 0.08A
101
-100
"B" -080
REMAINDER OF SPLIT NO. 18813
07-00-020-101-100
0.84A.
P.P. NO. 07-00-020-101-094 1.20AC.
POPLAR
900
-003 1.30 A.
ACRES
DR.
RHONDA
SANDERWOOD
NO CHANGE OF TAX MAP
122
LAUREL
DEED CHECK
5.23 A.
-002
900
NO.
PG. 12
34
47 - 043
48 - 044
49 - 045
50 - 046
51 - 047
52 - 048
53 - 049
54 - 050
55 - 051
56 - 052
57 - 053
58 - 054
46 - 067
45 - 068
44 - 027
43 - 028
42 - 029
41 - 030
40 - 001
39 - 002
28 - 003
-012
21512D
APPROVED LORAIN CO. MAP DEPT
DATE 3-13-96
PAGE 7-00-020-C
BY CAROLYN FRANCIS
#21512-D