

21489

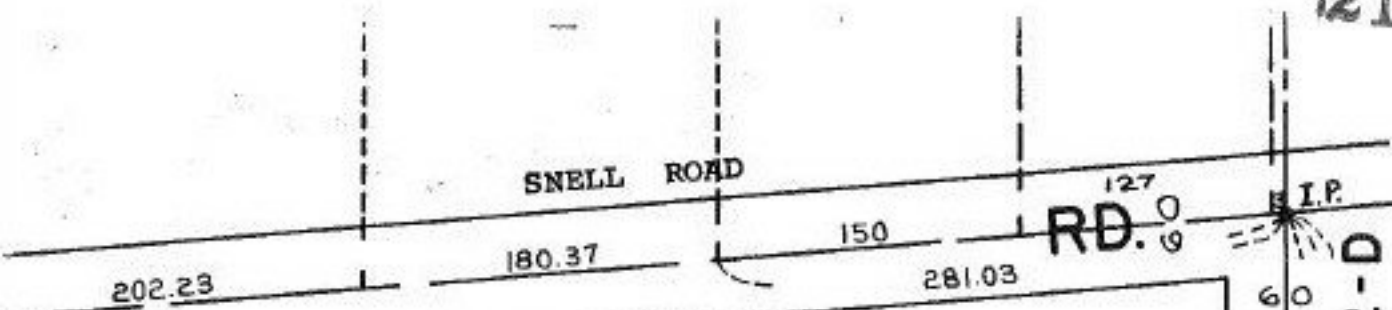

RD. 9
RD. 9
SEE 12-D

356.90
501.90
RD. 9
BOONE ROAD

-030
26.16 A.

~~019~~
~~28.64 A.~~

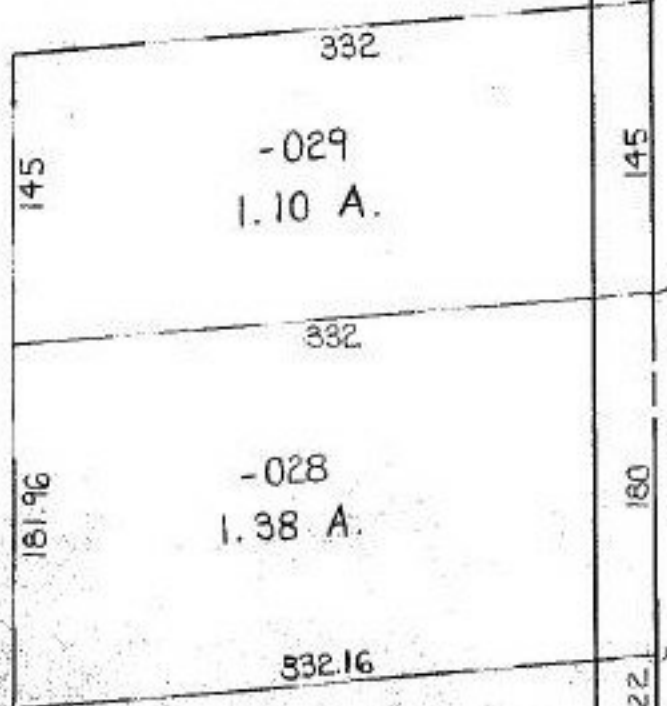

60.22

1618.08

P.P. NO. 12-00-023-000-
 PRIOR INST: DV.972/940
 CLOSURE: 1: INF.
 1.38ac. 0:03:10,000
 SURVEYED BY: JAMES B.
 ROBERTS REG. SURV.

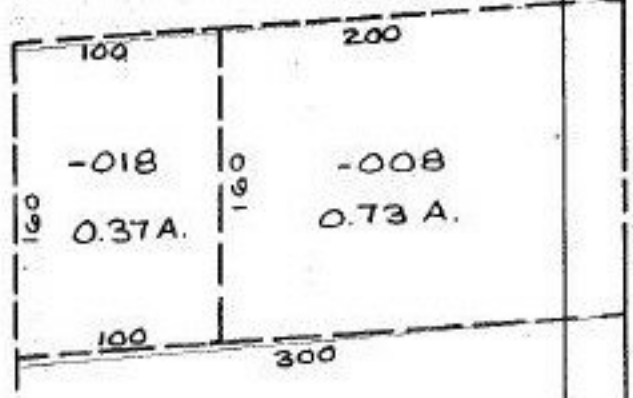

#21489

APPROVED
 LORAIN CO.
 MAP DEPT.
 DATE 9-5-95
 PAGE 12-00-023B
 BY TH CF
 VOID AFTER 21489